

MILLENNIUM CHALLENGE ACCOUNT-VANUATU
Reducing Poverty through Improved Infrastructure



**Updated Small Scale Resettlement Action Plan 08 – 31st March
2009.**

**0km to 97km (End of Seal) Efate Ring Road MCA02
Subproject**

FINAL REPORT

Table of Contents

	Page
Acronyms	3
1.0 Introduction.....	4
1.1 Purpose of the Updated RAP.....	4
2.0 Updated Goodwill Entitlements Table.....	5
Appendix I: Goodwill Entitlements Table (GET) for MCA-Vanuatu Compact Roads	
Appendix II: Signed agreements for associated works from 1 st December 2008 to 31 st March 2009.	
Appendix III: Procedure for Updating RAP/Inventory of Losses	

Acronyms

DB	Design and Build
DLSR	Department of Lands Survey Records
EMP	Environmental Management Plan
ESA	Environmental and Social Assessment
ESU	Engineering Support Unit (of PWD)
GET	Goodwill Entitlement Table
GoV	Government of Vanuatu
IOL	Inventory of Losses
LHS	Left hand side
LVS	Low Value Species
MCA	Millennium Challenge Account
MCC	Millennium Challenge Corporation
NGO	Non-governmental Organisation
OP	Operations Policy (of World Bank)
PWD	Public Works Department
QCPP	Queensland Consulting Project Partners
RAP	Resettlement Action Plan
RHS	Right hand side
ROW	Right of Way
RAP	Resettlement Action Plan

1.0 Introduction

As construction of the Efate Ring Road has progressed and final designs are being issued additional works that were not anticipated in the original approved RAPs (RAP No.2 First 5km, RAP No.3 6 – 32km, RAP No. 5 Meten Hill and RAP No.6 Remaining Sections of Efate) for the Efate Ring Road have been identified. These works include the relocation of additional fences or crops not recorded in the original IOL table, stockpiles, transport bays and outlet drains constructed. The additional fence and structure relocations and losses of crops relate to widening on alternative sides of the road to that was anticipated in the original recording of the losses within the RoW. The stockpiles are managed under an MCA approval process that includes landowner consent and recording of any losses by the ESU. The consents for outlet drains are collected and recorded by ESU and may require compensation in some situations as they often extend beyond the RoW. The GET has been updated accordingly.

This RAP includes these additional works up to the 31st March 2009 with the consents attached in Appendix II. For all future additional works, stockpiles and outlet drains the ESU will provide monthly tables of associated works to MCA in the IOL template for reporting at the Monthly site meetings. These will be recorded in the IOL even if there is no loss recorded as it assists the site supervisors and those using the RAP to identify points on the road. The Associated Works Consent forms will be attached to these monthly tables and documents held at MCA. On completion of the road these Monthly tables and Associated Works Consents will form an addendum to the original RAP and this updated RAP.

The procedure for the updating of the RAP is attached in Appendix III.

1.1 Purpose of the Updated RAP

The main purposes of an up-dated RAP:

- Assist in monitoring and compliance by Supervising Engineer by containing all works within one reference table, (currently Efate Ring Road RAP is divided into sections).
- To assist with document control for the DB Contractor, Supervising Engineer and ESU for construction and monitoring purposes as consents are gained and recorded as part of the RAP.
- Continued compliance of WB OP 41.2 Involuntary Resettlement Policy.
- The addition of the chainage as it appears on the designs (preliminary only available to ESA consultant) to assist in monitoring and use of the IOL table when visiting associated works.

2.0 Updated Goodwill Entitlements Table

For this updated RAP for Efate Ring Road the GET was expanded to provide additional entitlements for those landowners potentially affected by the construction of outlet drains onto their property. As these drains are necessary for the effectiveness and life of the road, and that they can extend some distance onto private property, compensation in accordance with the GET, Lands Act, related legislations and relevant department procedures may be claimed by individuals.

Inventory of Losses, Affected Persons and Communities, and Agreed Goodwill Entitlements.

Updated RAP No 8: From bottom of Klems Hill (0km point) to the end of Japanese Road (97km).

The losses and relocations in the table below may not be confirmed until construction, as every effort during construction will be taken to preserve crops and structures in their current location some losses below may be avoided. Goodwill Entitlements and agreed solutions will be offered once these impacts are confirmed and prior to the commencement of construction. All attempts by the DB Contractor will be made to retain structures including fences and preserve vegetation where possible. The location of the structures and vegetation in this table is based on joint site investigations undertaken by MCA, MCC, ESA Contractors and DLSR and are located according to the nearest kilometer mark.

Special Notes

- The variation in odometers in different vehicles used for this inventory of losses has resulted in discrepancies in the chainage with different sections of the road of up to 300m. The chainage should be used as a guide to measure against distances between permanent structures or natural markers noted in the table. The addition of the chainage from the designs of some points assists in reducing margins of error.
- The section through the village of Epau was not undertaken using the odometer as the community provided input into the design of the proposed road as it passes through Epau village. To accommodate this, the section was walked by the ES team and the community. It is considered the odometer does not provide an accurate enough measurement for this section, especially where there are multiple crops, structures and vegetation occurring within the RoW.
- All crop trees (fruit and nut), Nabanga or hardwood trees as listed in the inventory of losses table that require trimming will be protected from being destroyed where possible. However, should a tree be destroyed during construction, the owner will be entitled to replacement seedlings to be provided by the Department of Agriculture.
- Where there may be realignment due to the proximity of the existing alignment to the coast, additional RAP work may be required for widening on the landward side. This will be undertaken as required.

- Where there is no entitlement, signatures may not have been obtained, but landowners names have been entered to provide assistance if any issues occur during construction.
- Signatures of property owners currently absent from the country or that have been difficult to locate are still being obtained.
- The La Mine community which lives above the road between Epau and Pangpang have communally-owned gardens close to the road for approximately 1.5km. The chiefs and assistant chiefs have signed on behalf of the community.
- It was difficult to approximate the number of banana and coconut trees that will require removal in some plantation areas due to dense surrounding vegetation. It is recommended that replacement seedlings should be provided once the quantity affected can be confirmed. It is also recommended that the ESU and contractor, working on site keep a schedule of crop trees removed.

Chainage final design	Location vehicle chainage	Description of Asset and Valuation and Impact of Loss	Names(s) and Status of Owner(s)	Agreed Solutions and Goodwill Entitlements	ES Issues to check in EMP	Name of Signatory
0km	Before 0Km	Potential loss of income for tourism business located between the bottom of Klems Hill and after the Old Devils Point Road turn-off, during Klems Hill Road closure as a result in a reduction in passing traffic.	Leaseholder; Secret Garden, Marc & Jenny Neil-Jones	Temporary signs at Devils Point Road turn-off indicating location of secret garden.	No ES issues.	Marc & Jenny Neil-Jones
	0.12km	Potential impact on income as a result of reduced roadside visibility and passing traffic, also limited access to roadside parking for Mele Cascades at 120m. Currently restricted on-street parking may be further restricted with plant and machinery located adjacent to entrance.	Evergreen Tours, contact; Philip Malas.	Contractor to advise owner of Evergreen Tours of proposed work start date and construction programme. Contractor to report in daily with Evergreen Tour staff on possible location of equipment to ensure minimal impact.	Ensure access to Cascades is clear of plant and machinery and sign is visible. Silt control measures in place, including bunds and alternative drainage to prevent runoff into Cascades and into Mele.	Philip Malas
	0km – 0.95km	Klems Hill possible road closure 2-3 weeks, will affect access to properties and those providing alternative route around the island.	Kastom Owner; Mele Village. Roading authority; PWD	Provide signs promoting access to businesses during temporary alternative route provided on Old Devils Point Road. Additions to the RAP may be required for access across private land through from Old Devils Point Road to the Ring Road. This will be assessed once the decision to use the temporary alternative route is made.	Possible clearing of vegetation and grading on Old Devils Point Road to make passable for all vehicles.	Landowners and Lessees of old Devils Point Road if alternative route is required.
	0.4km	Breadfruit tree to be cut back on LHS of Klems Hill at 400m. This is minimal loss as it is a large tree and will continue to grow and provide fruit.	Leaseholder; Marie Jeanne Dinh. Mele Village Kastom Owner	The Department of Agriculture will provide tree seedlings if required due to destruction of the tree.	NIL	Mele Village Representative: Marie Jeanne Dinh
	0.7km	Removal of Avocado tree at 700m (look out point on Klems Hill)	Leaseholder: Kalori Anatu. Kastom Owner; Mele Village	The Department of Agriculture will provide tree seedlings.	NIL	Kalori Anatu Mele Village Representative

0.84	0.95km	Potential temporary loss of income for Look-out Garden and Café operator as a result of road closure. Gardens and café fence may need to be relocated. Potential temporary loss of roadside area for storage of materials on eastern side of road top of Klems Hill adjacent to the Gardens and Café at 950m .	Leaseholder: Kalori Anatu 7772585 Kastom owner: Mele Village	Prior to construction, the contractor to discuss offer of storage and security support with Mr. Anatu, which will provide an alternative income source during the period. The building contractor (with PWD assistance) may assist movement and replacement of the fence and make good any damage caused.	NIL	Kalori Anatu Mele Village Representative
	1.4 – 1.7 km	Fence on west side on ROW: The fence will need to be re-located behind the ROW at 1.4 to 1.7km point.	Lessee: Mrs Marie Jeanne Dinh ph:36250, Hotel Santo. Kastom owner: Mele Village	The building contractor (with PWD assistance) may assist movement and replacement of the fence and make good any damage caused.	NIL	Marie Jeanne Dinh Mele Village Representative
1.42	1.42	Outlet drain constructed on LHS of road for a length of 50m	Emile Mahe' (Jojo) Kastom owner: Mele Village	No losses or impacts recorded	NIL	Jojo Mahe' Mele Village Representative
	1.6km	Fences on west sides may need to be relocated as in ROW at 1.6km .	Emile Mahe' (Jojo) Kastom owner: Mele Village	The building contractor (with PWD assistance) may assist movement and replacement of the fence and make good any damage caused.	NIL	Emile Mahe' (Jojo) Mele Village Representative
1.63	1.63	Outlet drain constructed adjacent to the Tamate Creek	Emile Mahe' (Jojo) Kastom owner: Mele Village	No losses or impacts recorded	NIL	Jojo Mahe' Mele Village Representative
	1.65 km	Construction of 30m of channel on LHS of road. Some LVS removed.	Jojo Mahe on behalf of Emile Mahe	No losses recorded	NIL	Jojo Mahe on behalf of Emile Mahe
	1.67 km	Construction of 30m of channel on RHS of road. No significant vegetation cleared, only some LVS.	Richard Guyot (leaseholder)	No losses recorded	NIL	Richard Guyot (leaseholder)
	1.7km	Possible removal of 2-3 coconut trees on west side on ROW at 1.7km	Emile Mahe' (Jojo)	The Department of Agriculture will provide seedlings if removal of trees	NIL	Emile Mahe' (Jojo)

			Kastom owner: Mele Village	is required.		Mele Village Representative
	1.78 km	Construction of 30m channel on RHS side of the road. No significant vegetation cleared, only some LVS.	Richard Guyot (leaseholder)	No losses recorded	NIL	Richard Guyot (leaseholder)
	1.78 km	Construction of 30m of drainage channel on LHS side of the road. No significant vegetation cleared, only some LVS.	Akuma Malas (leaseholder)	No losses recorded	NIL	Akuma Malas (leaseholder)
	1.81 km	Construction of 5m of drainage channel on LHS side of the road. No significant vegetation cleared, only some LVS.	Akuma Malas (leaseholder)	No losses recorded	NIL	Akuma Malas (leaseholder)
	1.82 km	Construction of 5m of drainage channel on RHS side of the road. No significant vegetation cleared, only some LVS.	Richard Guyot Leaseholder	No losses recorded	NIL	Richard Guyot
	1.9 – 2.0km	Possible fence relocation from 1.9km to 2.0km point on northern side of road.	Leaseholder: Richard Guyot (Brother at Natapoa Café), Kastom Owners Mele Village	The building contractor (with PWD assistance) may assist movement and replacement of the fence and make good any damage caused	If any vegetation to be removed as a result of fence relocation then additional silt control measures to protect the Taie River.	Richard Guyot, (brother at Natapoa Café) Mele Village Representative
	1.95km	3 coconut trees on southern side of road at 1.95km point may need to be removed.	Leaseholder: Malas Kouma Kastom Owner: Mele Village	The Department of Agriculture will provide seedlings if removal of trees is required.	Any removal of vegetation must be managed so no additional runoff into Taie River.	Malas Kouma Mele Village Representative
1.95	2km	Possible temporary loss of access to land for a day camp site on northern side of road at 2km to be used for up to 6 weeks. Some clearing of vegetation (wild sugar cane) and clearing of earth to accommodate a container and parking area. Land not currently used for crops or gardens, no significant vegetation to be removed	Leaseholder Richard Guyot, (brother at Natapoa Café). Kastom Owners -Mele Village	Clear and prepare the land and return the land to an agreed condition in consultation with the Chief and village spokespersons. The Temoto Village will be most affected so DB Contractor will be asked to give priority to offering labor opportunities to these villagers, in providing security, construction assistance, refreshments, and/or participating in the training on road maintenance to develop skills to	Ensure camp operation and management is in accordance with EMP	Richard Guyot, (brother at Natapoa Café). Mele Village Representative

				improve future income		
	2.1km	Road leaves alignment at 2.1km . Existing road is 29m from legal ROW and encroaching in lease 12/0543/005. Approximately 2260m ² of land lost to road.	Leaseholder Malas Kouma Kastom Owner; Mele Village.	Department of Lands to provide cash compensation for loss of land and access to land in keeping with legislation and procedures and current rates. Additional positive entitlement to be offered as a "fairness" adjustment	NIL	Malas Kouma Mele Village Representative
	2.2km	Fence on southern side of road may need relocating at 2.2km point.	Leaseholder; Malas Kouma Mele Village Kastom owner	The building contractor (with PWD assistance) may assist movement and replacement of the fence and make good any damage caused	NIL	Malas Kouma Mele Village Representative
2.32	2.4km	Temporary structure for roadside stall for sale of crops must be relocated back to outside road reserve at 2.4km on north-eastern side of road	Nugro Farms (Neil Slatter at Professionals) Kastom landowner; Mele Village	The building contractor (with PWD assistance) may assist movement and replacement of the structure and make good any damage caused	NIL	Nugro Farms (Neil Slatter at Professionals) Mele Village Representative
	2.6km	Banana trees on eastern side of road within the ROW and garden of leaseholder may need to be removed at 2.6km point.	Nugro Farms (Neil Slatter at Professionals) Kastom owner; Mele Village	The Department of Agriculture will provide seedlings if required due to destruction of the trees. As vulnerable affected persons, affected squatters will be considered for local labor if required at a daily rate of Vatu 1000 per worker.	NIL	Nugro Farms (Neil Slatter at Professionals) Mele Village Representative
	2.7km	Mango tree at 2.7km on eastern side of road may be need to be trimmed. Minimal loss expected as large healthy tree will continue to fruit and branches re-grow.	Kastom Owner; Mele Village Leaseholder - Nugro Farms (Neil Slatter at Professionals)	The Department of Agriculture will provide seedlings if required due to destruction of the tree.	NIL	Nugro Farms (Neil Slatter at Professionals) Mele Village Representative
2.805	2.8km	Power-pole at 2.8m on western side possible relocation for traffic safety depends on final	UNELCO and GoV	MCA, QCPP with other GoV agencies (MIPU and Lands) is working with	NIL	TBA

		design and alignment within road reserve		UNELCO to determine a cost-effective and timely solution /process that can be applied to any required power-pole relocation along extent of Subproject . Where relocation may involve any resettlement issues, there will be assessment and mitigation on a case-by-case basis.		
	2.7 - 2.9km	Fence posts at 2.7km and 2.9km on eastern side of the road may need relocation.	Mele Village Kustom Owners behind to talk to owners at 2.2 km Leaseholders; Nugro Farms (Neil Slatter at Professionals)	The building contractor (with PWD assistance) may assist movement and replacement of the fence and make good any damage caused.	NIL	Nugro Farms (Neil Slatter at Professionals) Mele Village Representative
	3.4km	Potential removal of 3 coconut trees on eastern side ROW at 3.4km	Kustom Owners – Mele Village Nugro Farms (Neil Slatter at Professionals)	The Department of Agriculture will provide seedlings if required due to destruction of the trees.	NIL	Nugro Farms (Neil Slatter at Professionals) Mele Village Representative
	3.5km	Potential relocation of fence on eastern side of road at 3.5km where centerline is close to edge of the ROW.	Kustom owner; Mele/Mangaliliu Village Leaseholder; John Crowbie	The building contractor (with PWD assistance) may assist movement and replacement of the fence and make good any damage caused.	NIL	John Crowbie Mele and Mangaliliu Village Representative
3.529	3.6km	Concealed spring used by adjacent landowners. Construction phase may impact on the access to safe drinking water for users.	Kustom Landowners; Mele/Mangaliliu Village No registered Lease	Appropriate goodwill entitlement for the duration of the impact on access to safe drinking water for regular users. DB contractor may provide bottled water if required.	Alert builders to concealed spring water on west side at 3.6 km. Avoid sediment runoff flow, ensure silt control measures in place and operational.	Mele and Mangaliliu Village Representative
	3.8	Fence may need to be relocated at 3.8km on the eastern side of the road.	Leaseholder; Louis Xourel. Kustom owner	The building contractor (with PWD assistance) may assist movement and replacement of the fence and make	NIL	Louis Xourel Mele and Mangaliliu

			Mele/Mangaliliu Village	good any damage caused.		Village Representatives
3.71	3.9km	At 3.9km a recently cleared and fenced sandalwood plantation on east side within current ROW, but road has infringed on leased land: option to design around it is unlikely	Leaseholder; Jonathan Naupa. Kastom Owner; Mele/Mangaliliu Village	Department of Lands to compensate under GoV Compensation fund, with fairness entitlement.	NIL	Jonathon Naupa. Mele and Mangaliliu Village Representatives
4.28	4.5km	Existing PWD Quarry: potential resettlement issues if extension of Quarry required.	Leaseholders: PWD Kastom Landowners; Mele/Mangaliliu Village	To be assessed during construction.	Existing PWD quarry may need to be extended. Permits may need to be reviewed. Kastom owners will need to be consulted. QMP must be in place.	PWD Representative Mele and Mangaliliu Village Representatives
4.615	4.8km	Mango tree on east side overhanging ROW at 4.8km may need to be trimmed	Leaseholder; Anis Mathius Kastom Landowners; Mele/Mangaliliu Village	The Department of Agriculture will provide seedlings if required due to destruction of the tree.	NIL	Anis Mathius Mele and Mangaliliu Village Representatives
	4.9km	At 4.9km there may be a slight realignment of road within the road reserve affecting the property on western side of the road	Leaseholder; August Nicholas Kastom Land owners; Mele/Mangaliliu Village	If realignment is required which has resulting resettlement issues then a RAP to address these will be undertaken including consultation with landowners and goodwill entitlement procedures.	NIL	Mele and Mangaliliu Village Representatives
	4.9km	At 4.95 young hibiscus fence on east side on ROW may need relocation.	Leaseholder; August Nicholas Kastom Land owners; Mele/Mangaliliu Village	The building contractor (with PWD assistance) may assist movement and replacement of the fence and make good any damage caused.	NIL	August Nicholas Mele and Mangaliliu Village Representatives
4.775	5km	At 5km road side stall to be relocated. In tree above structure is a small tree house which may need to be removed	Leaseholder; August Nicholas Kastom Land owners; Mele/Mangaliliu Village	The building contractor (with PWD assistance) will relocate the structure.	1 power pole may be in ROW.	August Nicholas Mele and Mangaliliu Village Representatives

	5.6 – 6.1km	Fence on RHS of road to be relocated to outside RoW.	Sam Kauga	The building contractor (with PWD assistance) may assist movement and replacement of the fence and make good any damage caused.	NIL	Sam Kauga
6.174	6.4km	Entrance to Kakola station on RHS may need to be regarded.	Sam Kauga	Landowner agreement with the contractor	Ensure access is maintained during construction.	N/A
	6.7km	One young and two mature coconut trees on northern side of road to be removed and 1 Natapoa to be removed. Three coconuts & one natapoa tree on RHS to be removed	Hugo Dini Philip Kalmor	The Department of Agriculture will provide tree seedlings.	NIL	Hugo Dini Philip Kalmor
	6.8km – 7.4km	Fence on RHS to be removed	Kaltouk Kalmor	The building contractor (with PWD assistance) may assist movement and replacement of the fence and make good any damage caused.	NIL	Kaltouk Kalmor
6.55	6.9km	Digicel tower on northern side of road, cable under road to be protected during construction.	Digicel	Protect cable during construction no entitlement	Protect underground infrastructure.	N/A
6.56	6.7 – 6.9km	10m of fence on western side of road to be relocated (LHS), natapoa to be trimmed.	Joseph Sano	The building contractor (with PWD assistance) may assist movement and replacement of the fence and make good any damage caused. The Department of Agriculture will provide tree seedlings.	NIL	Joseph Sano
	7.5km	Fence on RHS to be relocated.	Amsen Family	The building contractor (with PWD assistance) may assist movement and replacement of the fence and make good any damage caused		Amsen Family representative
7.45	7.8km	Junction to Mangaliliu. Coconut trees on corner RHS of road to be removed.	Chief Tungoliuman	No entitlement. The Department of Agriculture will provide tree seedlings.	Access to Mangaliliu Village to be maintained during construction	Chief Tungoliuman
	7.8km	Transport Bay to provided on LHS, currently grass on LHS no trees required to be removed.	Mangaluliu Village Kastom owners – Chief	N/A	LVS to be protected for shade.	Not required as no entitlements.

			Mormo			
7.74	7.8km	Fence on western RHS side of road from culvert to 8.1km	Chief Tungoliuman	The building contractor (with PWD assistance) may assist movement and replacement of the fence and make good any damage caused.	NIL	Chief Tungoliuman
7.76	8.1km-8.5km	Five pandanus trees, three banana trees, one natapoa tree to be removed on western side of road (LHS). Fence should also be relocated.	Obed Turtabang	The Department of Agriculture will provide tree seedlings. The building contractor (with PWD assistance) may assist movement and replacement of the fence and make good any damage caused.	NIL	Obed Turtabang
8.26 – 8.28	6.7km-8.7km	On western LHS side of road garden within RoW requires removal of 2 guava trees, 3 coconuts, 3 navele trees, 12 banana trees, 3 nakavika trees, possible fence relocation.	Peter Taurakoto (ombudsman)	The Department of Agriculture will provide tree seedlings	NIL	Son Michel Taurakoto signed on behalf
8.649	9.1km-9.4km	Culvert and nakatambol to be removed from eastern side (LHS) as affected by culvert works. Young coconut relocated from LHS. Fence to be relocated.	Mananu Kalsau	The Department of Agriculture will provide tree seedlings. The building contractor (with PWD assistance) may assist movement and replacement of the fence and make good any damage caused	If culvert works require further resettlement additional agreements will be required.	Mananu Kalsau
8.95	9.4km – 9.6km	Nabanga tree & 2 young coconuts to be relocated from RHS (Ngerea)	Boikiki Kalkoa	The Department of Agriculture will provide tree seedlings.	NIL	Boikiki Kalkoa
	9.7km	Large nabanga to be trimmed (low branches only). 1 coconut tree on western side of road to be removed (RHS)	Saliak Lore	No entitlement as not crop. The Department of Agriculture will provide tree seedlings.	NIL	Saliak Lore
	10.5km	Nabanga tree on western side of road (RHS) to be lightly trimmed. coconut on western side (RHS) to be removed (Maua Hill)	Leonard Kaltonga	The Department of Agriculture will provide tree seedlings	NIL	Leonard Kaltonga
	11.1km	Nabanga tree on RHS to be lightly trimmed	Mangaliliu Community	No entitlement as not a crop.	NIL	Chief Mormor
10.6	11.1km	2 young Coconuts on eastern (LHS) side of road to be removed (Top of Fatkau Hill.)	Poilapa Kalter	The Department of Agriculture will provide tree seedlings	NIL	Poilapa Kalter
10.95	11.5km	Culvert and 10 Banana plants to be removed from eastern side of road (LHS) and relocate	Manutai Kalorong	The Department of Agriculture will provide tree seedlings, Downer or	Downer to contact Manutai at time of clearing.	Manutai Kalorong

		fence for 200m.		PWD will clear an area close to the road (negotiate location with Manutai) to replant Banana plants.		
11.02	11.5	Due to potential future damage to the road from Christmas trees roots remove large trees on eastern side (LHS) as LVS. 4 Mandarin & Orange trees to be removed from eastern side LHS. (Rimata Home)	Manutai Kalorong	The Department of Agriculture will provide tree seedlings.	Nil	Manutai Kalorong
	11.6km – 11.8km	Fence on LHS to be relocated	Manutai Kalorong	The building contractor (with PWD assistance) may assist movement and replacement of the fence and make good any damage caused.	NIL	Manutai Kalorong
	11.8km	Culvert (end of Manutai Kalorong's fence)			Culvert, possibly blocked	N/A
11.475	12.0km	Culvert widening may affect Nabanga, need to trim (Pansavou).	William Kalotiti	No entitlement for Nabanga.	Nabanga to be protected during culvert works.	William Kalotiti
	12.9km	Mango tree on western side of road to be trimmed.	William Kolotiti	No entitlement as trimming only	NIL	William Kalotiti
	12.9km	3 Namalaus tree & whitewood tree from eastern side of road to be removed and 1 Noni tree on western side of road (RHS).	William Kolotiti	Agriculture Department will provide tree seedling	NIL	William Kalotiti
	13km	Trim 2 Nabanga trees on western side of road. May also need to clear vegetation from the top of the bank on western side as overhanging.	Lelepa Community	No entitlement as no crops	NIL	William Kalotiti
	13.1km	Large Whitewood (LHS) to be removed from western side of road (RHS).	William Kalotiti	No entitlement as Low Value Species	NIL	William Kalotiti
12.625	13.3km	Lelepa Community landing track goes down to beach, protect and retain vegetation LHS to ensure stability of bank. Potential removal of 2 Coconut trees & 1 natapoa tree.	Chief Billy Tungoluman	Agriculture Department will provide tree seedling	NIL	Chief Billy Tungoluman
12.625	13.3km	Lelepa landing, transport bay on LHS some LVS to be removed (Acacia trees). Some LVS adjacent to the transport bay required to improve sight lines.	Chief Ariar (Lelepa Island)	N/A	Shade provided by remaining LVS	Not required as no entitlements.
12.656		Stockpile in ex-PWD quarry proposed, area of stockpile will be 150sqm and will be located just off the road. The stockpile will be screened by vegetation.	Chief Andrew Popovi	No losses recorded	NIL	Andrew Popovi
	13.4km	2 canoe trees on RHS and vegetation to be	Donald	No entitlement as Low Value Species	NIL	Joanna Kalpokas

		removed.	Kalpokas			
	13.5km	4 Coconuts, 1 canoe tree, 1 Mango tree on RHS to be removed.	Fred Kalorongo	Agriculture Department will provide tree seedling	NIL	Fred Kalorongo
12.850	13.5km	5 Breadfruit trees on LHS of road to be trimmed	Chief Vatapar	No entitlement as Low Value Species.	NIL	Chief Vatapar
	13.5Km	On western side of road (RHS) removed 3 Natapoa, 3 Coconuts and 1 whitewood, trim one large Mango.	Kalrangona Fred	Agriculture Department will provide tree seedling for Natapoa and Coconuts.	NIL	Kalrangona Fred
13.01	13.6km	Row of Coconuts to be removed (6 Coconuts at least) from western side (LHS) of the road. May try to align road to the eastern side (RHS) as approach Creek Ai Bridge.	Peter Taurakoto	The building contractor (with PWD assistance) may assist movement and replacement of the structure and make good any damage caused. Relocate plants where possible if destroyed replace with seedlings.	Relocate plants do not clear.	Son Michael Taurakoto sign on behalf
	13.7km	1 Coconut, Bananas and canoe tree to be removed on RHS after Creek Ai Bridge.	Wari Jimmy	Agriculture Department will provide Coconut & Banana seedlings. No entitlement of canoe tree as Low Value species.	NIL	Wari Jimmy
13.32	13.9km	Large Whitewood tree on LHS of road to be removed.	Lelepa Community	No entitlement of canoe tree as Low Value species.	NIL	Chief Arier Sakari
13.351	14.0km	Congoola signboard to be relocated (Ph: 25020 or 22560).	Owner of Congoola	Contractor & PWD will remove & relocate signboard.	NIL	Owner signed – alternative sheet to be submitted
13.351	14.0Km	Access to be preserved to Lelepa Island Tours and Sail-Away cruises on western side of road (LHS).	Lelepa Island Community	No entitlement as access to be preserved. If any damage then will be repaired by the contractor	Access to be preserved during construction, communication with business owners regarding works.	Chief Arier Sakari
	14.3km	Large Tamarind tree to be trimmed on western side of road (LHS).	Lelepa Island Community – Chief Ariar	No entitlement as trimming tree only, tree to be protected.	NIL	N/A
	15.1km	Trim nabanga tree on eastern side of road (LHS)	Lelepa Island Community – Chief Ariar	No entitlement as trimming non-crop tree only	NIL	N/A
14.681	15.4Km	Pinch point between nabanga tree and large LVS tree that is stabilising the bank and culvert	Lelepa Island Community – Chief Ariar	No entitlement for LVS and Nabanga to be retained	Possible narrowing of road due to pinch point	N/A
14.684	15.4Km	Remove large leaning whitewood tree on eastern	Lelepa Island	No entitlement as LVS	NIL	N/A

		side of road just after the nabanga.	Community – Chief Ariar			
14.925	15.6Km	Nabanga tree trim low branches on eastern side of road (RHS), preserve Gideon’ Landing. Landscaping on Gideon’s Landing entrance to be relocated, including one young coconut tree.	Gideon (LHS) & Kaltoua (RHS)	Coconut seedling to be provided by Department of Agriculture.	Access to be preserved during construction, communication with business owners regarding works program.	Gideon (LHS) & Kaltoua (RHS)
15.250	15.9Km	2 Christmas trees on LHS to be removed	Chief Tungoliumanu	No entitlement as LVS	NIL	N/A
15.321	16.0Km	Raana Base sign board to be relocated on LHS	Chief Tungoliumanu	Contractor & PWD will remove & relocate signboard.	NIL	Chief Tungoliumanu
15.7	16.4Km	Savannah store access to be preserved and fence to be retained.	John Williams	No entitlement access to preserved any damage to be repaired by the contractor	Access to be preserved during construction, communication with business owner regarding works.	N/A
15.89	16.6Km	Mango tree to be trimmed on eastern side of road (RHS). Access to Jonothons Landing	Billy Tangoaliuman	No entitlement as trimming only	NIL	N/A
	16.6Km – 17.3Km	LVS to be removed on both sides of road.	Robert Monvoisin	No entitlement as trimming only	NIL	N/A
17.725	17.6Km	Minor trim of Tamarind tree on LHS side of road.	Alice Lenis	No entitlement as trimming only.	NIL	N/A
17.980	17.9Km	Possible realignment to eastern side of road (RHS) to avoid coastal protection works.	Alice Lenis	Department of lands will provide cash compensation to the value of land being used if realignment required.	NIL	Alice Lenis
17.98	17.9km	House on eastern side of road would need access regraded.	Alice Lenis	Landowner and house owner in agreement with the contractor. No entitlement.	NIL	N/A
17.95		Outlet drain constructed on LHS of road to sea, less than a metre from the road.	Chief Andrew Popovi	No losses.	Likely that some rip rap protection will be required for drain.	Chief Andrew Popovi
	18.01 – 18.58 km	Upgrade of the village road through Tanoliu for temporary use by contractor. Includes use of road by tracked machines and to transport the crusher.	Chief Lauman, Chief Andrew Popovi, Chief Taura Takurua, Chief Pakoa	Contractor to replace any damaged ornamental plants, including 20m hibiscus hedge RHS 2m from existing road line. Contractor must remove all material from creek crossing after crusher has passed.	NIL	Chief Lauman, Chief Andrew Popovi, Chief Taura Takurua, Chief Pakoa
	18.1km	White wood, large christmas tree and Natapoa	Pakoa Family	Natapoa seeding provided by	NIL	Timothy Pakoa

		Tree to be removed from eastern side of road	Timothy Pakoa	Department of Agriculture		
18.24	18.2km	Tanolu community starts, from southern side of road (RHS) possible removal of 9 coconuts, young Nafele, 1 Kwila (Kohu), signboard, 2 guava trees.	Kalmatak James	Seedlings to be provided by Department of Agriculture and signboard relocated outside RoW by PWD.	NIL	Kalmatak Jamea
	18.2km	Tanolu parking bays for tourists on RHS. Six pull out car parks to be constructed as agreed by community. No additional losses.	Kalmatak James	N/A	Location was determined in consultation with the landowner.	Not required as no entitlements.
	18.3km	2 coconut trees, minor structure, 1 Natapoa, 2 Pandanus to be removed. Ornamental golden prince hedge to be relocated	Betty & Noel	Agriculture Department to supply Coconut & natapoa seedling. PWD and contractor to relocate hedge	NIL	Betty
	18.3km	3 coconut trees to be removed, and 1 pandanus	Jenny & Kora	Agriculture Department will supply Coconut seedling	NIL	Jenny
18.4	18.3km	Sikedu Kava bar to be removed, 5 coconuts, signboard and small ornamental hedge, 1 pandanus	Dalsi & Chief Philamon Pakoa	Agriculture Department will supply Coconut seedling and signboard relocated outside RoW by PWD.	NIL	Philamon
	18.3km	Pighouse may need to be relocated depending on realignment. TVL cable below RHS of road at this point.	Grace Andrew	The building contractor (with PWD assistance) may assist movement and replacement of the structure and make good any damage caused.	NIL	Grace
	18.32	Hibiscus Hedge may need to be removed, depending on alignment of road.	Chief Lauman	No entitlement as not a crop.	NIL	TBA – further signature to be obtained.
	18.35km	World War II Museum septic tank need to be removed, 2 coconuts, hibiscus hedge and large Kwila tree depending on realignment, small stone wall removed.	Ernest Kalkoa	MCA to provide 100 blocks of brick and 8 bags of cement for the reconstruction of the toilet block outside the new road alignment.	NIL	Ernest Kalkoa
18.37		Outlet drain to constructed on the LHS of road to the sea for a length of 10m	Chief Andrew Popovi	No losses	NIL	Chief Andrew Popovi
	18.4km	Pinch point remove Christmas tree, 2 small kwila and 2 young Coconut trees. Retain vegetation on LHS	Saniel Daniel	Agriculture Department will supply Coconut and kwila seedlings	NIL	Saniel Daniel
	18.4km	Tanolu Transport Bay on LHS. No losses.	Tanolu Community	N/A	Roots of trees to be protected.	Not required as no entitlements.
	18.45	Remove 1 young Tamanu, 1 Nandao, 2 Frangipani, 1 guava, 2 Coconuts from RHS.	Saniel Daniel	Agriculture to supply 1 young Tamanu, 1 Nandao, 1 guava, and 2	NIL	Saniel Daniel

				Coconut seedlings		
18.48		Outlet drain to constructed on the LHS of road to the sea for a length of 6m	Chief Andrew Popovi	No losses	NIL	Chief Andrew Popovi
	18.5km	9 Pandanus trees, 8 Coconuts and 4 young Kwila to be removed adjacent to village entrance on LHS of road.	Saniel Daniel	Agriculture Department will supply Coconut and Kwila seedlings	NIL	Saniel Daniel
18.57	18.5km	Regrade village entrance on RHS to join alignment appropriately	Tanolu Community – Chief Popovi, Chief Lauman, Chief Taura and Chief Pakoa	No entitlement as access will improved from current.	NIL	Chief Pakao & Taura sign on behalf
	18.5km	Trim lower branches of Kwila tree on both RHS and LHS. School fence location is good though may re-look at appropriate safety fence.	Representative from School – Head master	No entitlement	Safety fence required for school grounds	N/A
	18.6km	2 large Kwilas tree on RHS to be removed. 1 Nakatambol, 2 Coconut trees, and 1 Tamanu to be removed.	Chief Taura	The Department of Agriculture will provide tree seedlings.	NIL	Chief Taura
	18.6km	Fence on RHS southern side of road to be relocated with hibiscus hedge. 2 Coconuts to be removed.	Chief Taura	The building contractor (with PWD assistance) may assist movement and replacement of the fence and make good any damage caused. Agriculture Department will supply Coconut seedlings	NIL	Chief Taura.
18.67		Outlet drain to be constructed on LHS of road for a length of 5m.	Chief Andrew Popovi	No losses	NIL	Chief Andrew Popovi
	18.7	Relocate signboard from RHS, and remove row of Coconuts and hedges with fence. 3 Banana plants to be removed and 1 Pandanus	Chief Taura	The building contractor (with PWD assistance) may assist movement and replacement of the sign and make good any damage caused. Agriculture Department will supply Coconut and Banana seedlings	NIL	Chief Taura
	18.7km	1 gate to be relocated and fence and hedge still to be relocated approximately 100m of fence. 1 Naus within hedge to be removed.	Chief Taura	The building contractor (with PWD assistance) may assist movement and replacement of the fence and make good any damage caused. Agriculture Department will supply Naus seedlings	NIL	Chief Taura

19.05	18.9km	Culvert may need to be extended, fence on RHS to be relocated, replace school fence outside RoW and increase safety of fence. Regrade entrance to Ulei School.	Chief Taura	The building contractor (with PWD assistance) may assist movement and replacement of the fence and make good any damage caused.	NIL	Chief Taura
	18.99	Outlet drain to sea to be constructed on LHS for a length of approximately 5 – 10m.	Chief Andrew Popovi	No losses	NIL	Chief Andrew Popovi
19.18	19km	Ulei bridge needs repair.	Tanoliu Community	No entitlement	Ulei Bridge needs minor repair to top deck.	N/A
	19.1km	1 Coconut tree to be removed from RHS.	Tanoliu Community Chiefs	Agriculture Department will supply Coconut seedlings	NIL	Chief Taura
	19.2km	American Pool. Remove small ornamental hedge and 18 Bananas in row on LHS.	Leigatch Regina	Agriculture Department will supply Banana seedlings	Potential water source for construction.	Leigatch Regina
19.37	19.2km	American Pool tourist parking to be constructed on LHS of road. Site is cleared so no losses.	Leigatch Regina	N/A	Tourist car pull over bay.	Not required as no entitlements.
	19.5km	Road close to coast at this point potential realignment for 150m section.	Tanoliu Community land –	Should realignment occur then RAP may be required otherwise no crops or structures within the RoW for the existing realignment.	If realignment, widening requires additional RAP work notify MCA. Additional silt management to protect marine environment.	Pending final plans.
	19.8km	Large Nabanga tree on LHS next to culvert needs lower branches trimmed	Tanoliu Community	No entitlement trimming of a non-crop tree only.	NIL	
20.03	19.8km	Large Mango tree RHS, trim lower branches	Ruben Andre	No entitlement as trimming only	NIL	N/A
20.150	19.9km	Market stall to be relocated on RHS.	Ruben Andre	The building contractor (with PWD +assistance) may assist movement and replacement of the stall and make good any damage caused	NIL	Ruben Andre
20.16	20	Bougainvillea on RHS of road to be replanted outside RoW.	Ruben Andre	No entitlement as not a crop.	NIL	N/A
20.31		Outlet drain constructed on LHS for a length of 60m and on the RHS a length of 20m.	Goodies Ltd.	No significant vegetation cleared, only some LVS.		Tal Milfirer
	20.6km	3 Banana plants and 1 Coconut on LHS to be removed.	Frank	Agriculture Department will supply Banana and Coconut seedlings	NIL	Frank
	20.7km	5 Banana plants on LHS to be removed	David	Agriculture Department will supply Banana seedlings	NIL	Yet to obtain signature
21.00	20.8km	Trim lower branches of Nabanga tree on RHS	Frank (Tongoa)	The building contractor (with PWD	NIL	Frank

		and relocate the market stall on RHS.		assistance) may assist movement and replacement of the stall and make good any damage caused		
21.180		Marona Bridge				
	21km	Remove Banana plants on RHS (small plantation)	Grace	Agriculture Department will supply Banana seedlings	NIL	Grace Andrew
21.450		Malafao Village Entrance				
	22.2km – 22.3km	Bananas on RHS of road to be removed.	Kalosike	Agriculture Department will provide Banana seedlings.	NIL	Kalosike
	22.3km	Bananas on LHS of road to be removed.	Kaltouka Kanas	Agriculture Department will provide Banana seedlings.	NIL	Kaltouka Kanas
	22.3km	Mango tree on LHS to be trimmed. Bananas on LHS of road to be removed.	Mark Kanas	No entitlement for Mango as trimming only. Banana seedlings provided by Dept of Agriculture.	NIL	Mark Kanas
	22.3km	Mango & Breadfruit tree on LHS to be trimmed.	Silva Kanas	No entitlement as trimming only.	NIL	Silva Kanas
	22.4km	Mango tree on LHS to be removed.	Tom Klass	Agriculture Department will provide Mango tree seedling.	NIL	Tom Klass
	22.4km	Bananas & Coconuts on RHS to be removed	John Pascal	Agriculture Department will provide Coconut & Banana seedlings.	NIL	John Pascal
	22.7km	2 Coconut trees to be removed & 1 canoe tree on LHS to be trimmed.	Kaltang Samuel	Agriculture Department will provide Coconut seedlings. No entitlement for canoe tree as trimming only.	NIL	Kaltang Samuel
	22.5km	3 Coconuts on LHS to be removed	Billy Andrew	Agriculture Department will provide Coconut seedlings.	NIL	Billy Andrew
	22.6km	3 Coconuts on LHS to be removed	Kalwas Jack	Agriculture Department will provide Coconut seedlings.	NIL	Kalwas Jack
	22.7km	Coconuts on LHS to be removed	Harry Feta	Agriculture Department will provide Coconut seedlings.	NIL	Harry Feta
	22.8km	Benuar trees to be trimmed on RHS of road.	Kaltang Samuel	No entitlement as trimming only.	NIL	N/A
21.64	22.8km	Culvert	Chief Matuele		Possible works needed around Culvert, if additional RAP work needed alert MCA.	N/A
22.2		New culvert constructed.	Chief Jimmy	N/A	Nil	Chief Jimmy

			Matuele			Matuele
	23.1km	One Coconut on RHS to be removed.	Roy Tokon	Agriculture Department will provide Coconut seedling.	NIL	Roy Tokon
	23.4km	Banana plantation to be removed on RHS	Steven Masoe	Agriculture Department will provide Banana seedling.	NIL	Steven Masoe
	23.5km	Naus tree on LHS of road to be removed.	James Arumalo	Agriculture Department will provide Naus seedling.	NIL	James Arumalo
	23.5km	Young Mango tree & Banana trees to be removed on RHS of road.	Kaltungot Susan	Agriculture Department will provide Mango & Banana seedling.	NIL	Kaltungot Susan
	23.6km	7 Coconuts & medium size Mango tree to be removed.	Kalulu Pakoalaelae	Agriculture Department will provide Mango & Coconut seedlings.	NIL	Kalulu Pakoalaelae
	23.6km	Coconut, naus, Banana trees on RHS to be removed.	Kalwas Jack	Agriculture Department will provide naus & Banana seedlings.	NIL	Kalwas Jack
22.55	23.6km	Moso Island Landing access road has water supply pipe to be protected. Trim large Mango adjacent to the intersection.	Frank Pomu	Water supply pipe to be protected. No entitlement on Mango as trimming only.	Communicate with Chief about location of water supply.	N/A
	23.6km	Moso Landing transport bay on LHS of road, on northern junction corner. Additional losses include 4 coconuts and 1 breadfruit tree to be removed.	Chief Matuele (Moso)	Replacement seedlings to be provided to Chief for community.	Existing trees to provide shade.	Chief Matuele
	23.6km	Coconuts on LHS after junction to Moso Landing to be removed	Chief Matuele	Agriculture Department will provide Coconut seedlings.	NIL	Chief Matuele
23.2	23.1km	The base of the existing Meten Hill Quarry, which is to be further quarried for road material. Use of the quarry and landowner agreement has been confirmed by the CoM and the ESA team.	Chief Matoaele Meameadola, Kastom Owner	Landowner agreement with the contractor.	Preliminary Environmental Assessment completed and environmental management detailed in QMP.	Chief Matoaele Meameadola
	23.3km	2 coconut trees one on RHS and 1 on LHS of road to be removed.	Kalmele, Kastom Owner Kalulu Tervito	The Department of Agriculture will provide tree seedlings.	No ES issues	Kalmele Kalulu Tervito
23.9		Downer site office and day camp				
24.00		Test seal starts				
	24.6km	Siviri Village and Moso Island land owner boundary.		The building contractor (with PWD assistance) may assist movement and	No ES issues.	

				replacement of the marker pole.		
	24.6 – 26.7km	Fence on LHS may need to be relocated to allow sufficient drainage.	Kastom Owner: Chief Masongomapula (Peter) & Assistant Chief Msenawata. 1st section fence Solo Tonny, 2 nd section Ewan Kanas	The building contractor (with PWD assistance) may assist movement and replacement of the fence and make good any damage caused.	No ES issues.	Chief Masongomapula (Peter) & Chief Msenawata Solo Tonny Ewan Kanas
24.78 km		Construction of 50m of drainage channel on RHS side of the road. No significant vegetation cleared	Jimmy Meamea Dola	N/A		Jimmy Meamea Dola
24.800 km		Construction of 50m of drainage channel on LHS side of the road. No significant vegetation cleared	Robert Monvoisin (leaseholder)	N/A		Robert Monvoisin
	26.8km	Monument to the life of Manase Daniel on RHS (relates to a car accident that happened earlier this year)		Preserve monument . No entitlement required.	Protect the monument during construction, temporary fencing maybe required.	
	27km	2 coconuts from RHS to be removed	Ewan Kanas Kastom Owner	The Department of Agriculture will provide tree seedlings.	No ES issues	Ewan Kanas
27.61	27.4km	Mango tree to be trimmed on LHS of road. Siviri Village sign to be relocated outside RoW.	Steele & Chief Masongomapula (Peter) & Chief Msenawata Kastom Owner	The Department of Agriculture will provide tree seedlings.	No ES issues	Steele & Chief Masongomapula (Peter) & Chief Msenawata
	27.5km	Breadfruit tree to be removed from LHS and Mango tree to be trimmed.	Shem Lock Kastom Owner	The Department of Agriculture will provide tree seedlings under the GET.	No ES issues	Shem Lock
	27.5km	1 Coconut removed from LHS and 3 coconut trees and 1 Natapoa tree to be removed from RHS.	Shem Lock Kastom Owner	The Department of Agriculture will provide tree seedlings under the GET.	No ES issues	Shem Lock
	27.5km	Remove from LHS of road, 6 coconut trees and possibly 1 Natapoa tree.	Shem Lock Kastom Owner	The Department of Agriculture will provide tree seedlings under the GET.	No ES issues	Shem Lock
	27.6km	2 young Natapoa trees, 6 coconuts, and 1 lemon tree to be removed from RHS of road	Tony Feriam Kastom Owner	The Department of Agriculture will provide tree seedlings under the GET.	No ES issues	Tony Feriam

	27.7 - 27.9km	Coconut plantation on RHS of road requires removal within RoW to allow alignment on RHS and protect Coconut plantation on LHS.	Morrison George Kastom Owner	The Department of Agriculture will provide tree seedlings under the GET.	No ES issues	Morrison Geore
27.7	27.7 km	Construction of 50m of drainage channel on LHS side of the road. No significant vegetation cleared, only some LVS.	Chief Masongmanpula (Siviri Village)	N/A		Chief Masongmanpula (Siviri Village)
27.8	27.8 km	Construction of 70m of drainage channel on LHS side of the road. One coconut tree removed.	Chief Masongmanpula (Siviri Village)	Coconut seedling to be provided to Chief.		Chief Masongmanpula (Siviri Village)
27.87	27.8	Market stall on LHS road (part of Siviri Village) to be relocated.	Kaltava and Anna Esron Kastom Owner	The building contractor (with PWD assistance) may assist movement and replacement of the stall and make good any damage caused.	No ES issues	Kaltava
	27.9km	Pamplemousse and breadfruit tree to be removed on RHS of road. Some coconuts forming part of plantation may also need to be removed here.	Morrison George Kastom Owner	The Department of Agriculture will provide tree seedlings under the GET.	No ES issues	Morrison George
	28km	2 Mandarin, 2 breadfruit and 1 lemon tree to be removed from RHS of road.	Morrison George Kastom Owner	The Department of Agriculture will provide tree seedlings under the GET.	No ES issues	Morrison George
	27.9km	Pamplemousse and Breadfruit tree to be removed on RHS of road. Some Coconuts forming part of plantation may also need to be removed here.	Siviri Community Owned – Chief to sign	Agriculture Department will provide Coconut, Breadfruit and Pamplemousse seedlings.	NIL	Chief Masongomapula (Peter) & Chief Msenawata (signature on Meten Hill RAP sheet)
	28km	2 Mandarin, 2 Breadfruit and 1 Lemon tree to be removed from RHS of road.	Siviri Community Owned – Chief to sign	Agriculture Department will provide Breadfruit, Mandarin and Lemon tree seedlings.	NIL	Chief Masongomapula (Peter) & Chief Msenawata (signature on Meten Hill RAP sheet)
	28km	Plantation of Coconuts requiring removal from within RoW continues though this section.	RHS: Morrison George LHS: Campbell Alister	Agriculture Department will provide Coconut seedlings.	NIL	RHS: Morrison George LHS: Campbell Alister
	28.1km	Fence on RHS constructed within RoW needs to	Morrison	The building contractor (with PWD	NIL	Morrison George

		be relocated for 200m (to 28.2km)	George	assistance) may assist movement and replacement of the fence and make good any damage caused		
	28.2km	Lemon tree to be removed from RHS.	Morrison George	Agriculture Department will provide Lemon seedlings.	NIL	Morrison George
	28.3km	Mandarin tree to be removed from RHS	Morrison George	Agriculture Department will provide Mandarin seedlings.	NIL	Morrison George
	28.4km	17 Coconut trees to be removed from between the fence and road from LHS. Undine Bay Coconut plantation starts at this point both sides of the road.	Leaseholders: Terry Kerr, then Charles Stuart-Brown	Agriculture Department will provide Coconut seedlings.	NIL	Not in Vanuatu – yet to sign.
	28.7km	Fence close to the Road on RHS needs to be relocated for 400m (to 29.1km)	Leaseholder: Charles Stuart-Brown	The building contractor (with PWD assistance) may assist movement and replacement of the fence and make good any damage caused	NIL	Justin Smith (Rep for C. Stuart-Brown)
29.225	29.km	Entrance to Undine Bay 1 Lemon tree to be removed.	Leaseholder: Charles Stuart-Brown	Department of Agriculture to provide seedling if required.	NIL	Justin Smith
	29.1km	Outlet drain to be constructed on LHS for a length of 50m.	Leaseholder: Charles Stuart-Brown	N/A	NIL	Justin Smith
29.7	29.1km	New widened road alignment starts at this point shifting the road towards the RHS.	Leaseholder: Charles Stuart-Brown	N/A	Consult with MCA on approach.	Justin Smith
	29.83km	Outlet drain to be constructed on LHS for a length of 40m.	Leaseholder: Charles Stuart-Brown	N/A	NIL	Justin Smith
30.40	30.250	Malatia Bridge	PWD	N/A	Appropriate silt management measures to be in place.	PWD
	30.3km	Fence on LHS of the road to be relocated for 600m (to 30.9km). Some Coconuts may need to be removed depending on final design and alignment.	Leaseholder: Charles Stuart-Brown	The building contractor (with PWD assistance) may assist movement and replacement of the fence and make good any damage caused. If coconuts removed then replacement seedlings to be provided.	NIL	Justin Smith
30.55	30.3km	Malatia Primary school transport bay. Fence and gate to be improved and relocated back.	Malatia Primary school principal	Fence to be relocated and repaired.	No shade available.	Malatia Primary school principal

	30.6km	Fence on the RHS of the road needs to be relocated for 300m (to 30.9km). Some Coconuts may need to be removed depending on final design and alignment.	Leaseholder: Charles Stuart-Brown	The building contractor (with PWD assistance) may assist movement and replacement of the fence and make good any damage caused. If coconuts removed then replacement seedlings to be provided.	NIL	Justin Smith
31.15	30.9km	Cattle grid may need to be widened or removed. Check with landowners whether cattle grid still used and must be retained.	Leaseholder: Charles Stuart-Brown	Replacement cattle grid if required.	Cattle grid not required can be removed.	Justin Smith
30.9		Outlet drain constructed on LHS for a length of 70m. No losses recorded.	Leaseholder: Charles Stuart-Brown	No losses or impacts	NIL	Justin Smith
	30.9km	Pamplemousse tree to be trimmed.	Saama Community – Chief Masongoapula & Assistant Chief Msenawata	No entitlement as trimming only	NIL	Chief Masongoapula & Assistant Chief Msenawata
31.15km		Outlet drain to be constructed on the LHS for a length of 50m.	Harry Mathews	No losses or impacts	NIL	Harry Mathews
	31.4km	Coconut tree to be removed from RHS.	Saama Community – Chief Masongoapula & Assistant Chief Msenawata	Agriculture Department will provide Coconut seedlings.	NIL	Chief Masongoapula & Assistant Chief Msenawata
	31.4-31.5km	Fence to be relocated on RHS for 100m.	Saama Community – Chief Masongoapula & Assistant Chief Msenawata	The building contractor (with PWD assistance) may assist movement and replacement of the fence and make good any damage caused	NIL	Chief Masongoapula & Assistant Chief Msenawata
31.55km		Outlet drain constructed on the LHS for a length of 75m.	Harry Mathews	No losses or impacts	NIL	Harry Mathews
	31.6km	1 Coconut on RHS to be removed	Saama	Agriculture Department will provide	NIL	Chief

			Community – Chief Masongoapula & Assistant Chief Msenawata	Coconut seedlings.		Masongoapula & Assistant Chief Msenawata
	31.8km	2 Coconuts trees to be removed and 1 lemon tree to be trimmed from RHS	Saama Community – Chief Masongoapula & Assistant Chief Msenawata	Agriculture Department will provide Coconut and a lemon tree seedlings.	NIL	Chief Masongoapula & Assistant Chief Msenawata
32.00		Outlet drain constructed on LHS for a length of 30m.	Harry Mathews	No losses or impact	NIL	Harry Mathews
	32.4km	Nabanga tree to be trimmed on RHS	Emua Community	No entitlement	NIL	N/A
	32.6km	Manioc crops on LHS to be replanted, row extends for 20m within the RoW.	James Malas	Community to harvest and replant before road clearing.	Check crops been harvested talk to owner if not removed before clearing.	Yet to obtain signature
33.2	32.9km	Banana Plantation on LHS (belonging to Emua Village) may be affected, 2 Banana plants removed from RHS	Dickson Lui & Samuel John	Agriculture Department will provide Banana seedlings.	NIL	Dickson Lui & Samuel John
33.46	33km	2 Nabanga to be trimmed, 1 Mango, 1 Naus, 1 Namalaous and 1 Nakatombol to be trimmed all on the LHS belonging to Saama Village.	Wilson Dema & Melten John	No entitlement as trimming only	NIL	N/A
	33-33.1km	1 Banana plant to be removed from RHS and trim 5 Mango trees and 2 Natapoa trees all on RHS.	Ramo John, & Elsie John except 1 Mango tree belongs to Saniel David	Agriculture Department will provide Banana seedling.	NIL	Daughter (Elizabeth) signed on behalf of Saniel David)
	33.1km	Bananas on LHS may need removal	Michelle John	Agriculture Department will provide Banana seedlings.	NIL	Michelle John
33.55	33.2km	2 Bougainvillia to be relocated from RHS. Saama Village sign to be relocated from LHS of road. Mango tree trim on LHS	Chief Kolau	No entitlement as trimming only of Mango and ornamental plants only,, village sign to be relocated by PWD/contractor.	NIL	N/A

33.55	33.2km	Saama Village transport bay to be constructed on LHS of road adjacent to village entrance. No losses.	Chief Kolau (Saama Chief)	N/A	Mango tree will provide shade.	Not required as no entitlements.
	33.2km	2 Breadfruit trees to be trimmed and 2 Coconut trees to be removed from RHS.	Willie Esen	Agriculture Department will provide Breadfruit and Coconut seedlings.	NIL	Mother (Vepi) signed on his behalf.
33.23		Outlet drain constructed on LHS for a length of 10m.	Chief Kolaumara	NIL	NIL	Chief Kolaumara
	33.3km	1 Mango tree to be trimmed on RHS of road	Willie Esen	No entitlement as trimming only, tree to be protected.	NIL	N/A
	33.4km	1 Manioc garden planted within RoW needs to be relocated from RHS.	Kalfau Demas	Community will harvest before road clearing	Check crops been harvested talk to owner if not removed before clearing	Kalfau Demas
33.950	33.4km	1 Natapoa tree to be removed from RHS. Bethany Mission.	Jake Wako	Agriculture Department will provide Natapoa seedling.	NIL	Nephew (Roger) signed on his behalf
34.02	33.4km	Large Christmas tree to be removed from RHS.	Saama Community	No entitlement	NIL	N/A
34.034		Saama Stockpile on LHS of road.				
34.05	33.5km	4 Banana plants and 2 Coconuts to be removed from RHS of road.	Daniel Ruben (RHS)	Agriculture Department will provide Coconut and Banana seedlings.	NIL	Daniel Ruben
34.25		Malarua Accommodation Camp site				
	33.5km	Mango trimmed on RHS and 3 Coconuts removed from RHS. 5 Coconut trees removed from LHS.	Daniel Ruben (RHS) & Kalwaus Norman (LHS)	Agriculture Department will provide Coconut seedlings.	NIL	Daniel Ruben & Kalwaus Norman
	33.6 – 33.8km	Coconut plantation on both sides of the road will need first row of Coconuts removed for 200m	Chief Malas (LHS) & Tom David (RHS)	Agriculture Department will provide Coconut seedlings.	NIL	Tom David yet to sign
	33.7km	Fence on LHS of road to be removed for 200m	Tom David (LHS) Tan Lulu	The building contractor (with PWD assistance) may assist movement and replacement of the fence and make good any damage caused	NIL	Tom David yet to sign
33.72		Outlet drain constructed on LHS for a length of 30m.	Chief Kolaumara	No losses or impacts	NIL	Chief Kolaumara
	34km	Fence on RHS to be relocated for 40 - 80m	Chief Marongo	The building contractor (with PWD	NIL	Chief Maro

			(RHS)	assistance) may assist movement and replacement of the fence and make good any damage caused		
34.05		Outlet drain constructed on LHS for a length of 20m	Chief Manlae Sinu	No losses	Nil	Chief Manlae Sinu
34.17		Outlet drain constructed on LHS for a length of 20m	Chief Manlae Sinu	No losses	Nil	Chief Manlae Sinu
34.3		Outlet drain constructed on LHS for a length of 30m	Chief Manlae Sinu	No losses	Nil	Chief Manlae Sinu
34.52		Outlet drain constructed on LHS for a length of 20m	Chief Manlae Sinu	No losses	Nil	Chief Manlae Sinu
34.647	34.5km	Sky Deck Tourist operation, sign needs to be relocated and landscaping area of ornamental plants and rocks. Natapoa & Bananas on LHS may need to be removed	Pakoa Roy Bethany Village	The building contractor (with PWD assistance) may assist movement and replacement of the sign and make good any damage caused	Communicate with owner regarding construction programme and preserve access to business during construction	Pakoa Roy
	34.5km	4 Pandanus trees to be removed from RHS and trim 1 Naus tree.	Pakoa Roy	No entitlement as LVS and trimming only	NIL	N/A
	34.6km	Mango tree trim and Manioc garden close to road to be relocated both on the RHS of road	Leisong Olsen	No entitlement for Mango as trimming only. Community to harvest Manioc before clearing.	Check Manioc harvested, communicate clearing programme with owner if not.	Leisong Olsen
	34.7	Mango tree to be trimmed on RHS of road.	Jimmy Kalorib	No entitlement as trimming only	NIL	N/A
	34.7km	12 Banana plants to be removed from RHS of road	Kaltovei Laban	Agriculture Department will provide Banana seedlings.	NIL	Mother Dorcas signed on his behalf
34.85		Outlet drain constructed on LHS for a length of 10m	Chief Manlae Sinu	No losses	Nil	Chief Manlae Sinu
34.95		Outlet drain constructed on LHS for a length of 10m	Chief Manlae Sinu	No losses	Nil	Chief Manlae Sinu
35.05		Outlet drain constructed on LHS for a length of 10m	Chief Manlae Sinu	No losses	Nil	Chief Manlae Sinu
35.100	34.9km	Digicel tower may have cable under the road needing protection.	Digicel	Protect any cables	Underground infrastructure to be located and protected	N/A
	34.9km	8 Banana plants on RHS to be remove and 8 Coconut trees to be removed	Popaul	Agriculture Department will provide Coconut and Banana seedlings.	NIL	Popaul

35.200		Emua Stockpile on LHS.				
	35km	Breadfruit tree on RHS to be removed and 1 Coconut to be removed from LHS of road	Kaltutak Silas	Agriculture Department will provide a Breadfruit and a Coconut seedling.	NIL	Kaltutak Silas
35.270	35km	Emua Village, on RHS removal of 1 Coconut tree and 10 Bananas required.	Kaltutak Silas	Agriculture Department will provide Coconut and Banana seedlings.	NIL	Kaltutak Silas
35.300	35.1km	Breadfruit tree trim and 1 Breadfruit may need to be removed depending on alignment and design, road may narrow here as safety measure in village.	Kaltutak Silas	If removal of trees required then appropriate seedlings replaced by Department of Agriculture	Possible narrowing of road as traffic calming measure.	Kaltutak Silas
	35.1km	Banana plantation may be affected depending on road width decided, 1 Natapoa will need to be trimmed.	Kaltutak Silas	Agriculture Department will provide Banana seedlings.	NIL	Kaltutak Silas
	35.1km	5 Banana plants and 3 Pawpaw trees to be removed from the RHS. 1 Nandao tree to be trimmed.	Kaltutak Silas	Agriculture Department will provide Banana seedlings.	NIL	Kaltutak Silas
35.425	35.2km	Groundbreaking ceremony plaque, Naus to be trimmed on RHS, opposite plaque.	Benjamin Daniel	No entitlement as trimming only	NIL	N/A
	35.2km	Bamboo on RHS to be trimmed or remove depending on alignment and width of road	Denrel Obed	No entitlement as LVS	NIL	N/A
	35.2km	Mango on LHS trimmed and ornamental hedge to be relocated outside RoW. 2 young Breadfruit trees to be relocated and 1 large Breadfruit to be trimmed.	Dick Kalorib (LHS Mango) Norman Ben (Breadfruit LHS)	No entitlement as trimming only and LVS removal	NIL	N/A
		Relocate Namale tree on LHS of road and remove 2 Coconuts that form part of the golden prince hedge also to be removed.	Dick Kalorib	Agriculture Department will provide Coconut seedlings and relocate and replant the Namele tree (small) with assistance of owner.	Namale (palm) to be protected during clearing, owner to relocate.	Dick Kalorib
35.3		Outlet drain constructed on LHS for a length of 10m	Chief Manlae Sinu	No losses	Nil	Chief Manlae Sinu
	35.4km	12 Banana's to be removed from LHS of road	Lauren Bule	Agriculture Department will provide Banana seedlings.	NIL	Mother signed on his behalf
	35.4km	Large whitewood tree to be removed from RHS of road, or lower branches trim.	Kaltutak Silas (RHS)	No entitlement as LVS	NIL	N/A
	35.4km	Remove 2 Coconuts from within RoW on LHS and trim Mango on LHS of road. Relocate hedge on LHS.	Lauren Pule (LHS)	Agriculture Department will provide Coconut seedlings.	NIL	Lauren Pule

	35.4km	Fence on RHS to be relocated for a 50m -80m section.	Kaltutak Silas	The building contractor (with PWD assistance) may assist movement and replacement of the fence and make good any damage caused	NIL	Kaltutak Silas
	35.4km	Fence on LHS also to be relocated for 100m. Banana plantation behind fence on LHS may also need to be relocated, around 20 Banana plants and 12 young Coconuts	Manlaisine	The building contractor (with PWD assistance) may assist movement and replacement of the fence and make good any damage caused. If Banana and coconut removed and cannot be relocated then provide replacement seedlings.	NIL	Manlaisine
	35.5	2 Coconuts to be removed and 1 Mango tree trimmed on LHS. 4 Nafele, 1 pamplemousse to be relocated unless road alignment to the right to avoid the planting and fence. House close to the road on LHS. Could become a pinch point in village to act as traffic calming.	Jerry Daniel	Agriculture Department will provide appropriate seedlings.	NIL	Jerry Daniel
35.53		Outlet drain constructed on LHS for a length of 100m	Chief Manlae Sinu	No losses	Nil	Chief Manlae Sinu
	35.5km	4 Coconut trees to be removed from RHS of Road.	Kaltoutak	Agriculture Department will provide Coconut seedlings.	NIL	Kaltoutak
	35.6	Fence on RHS to be relocated for 100m.	Nathy Willy	The building contractor (with PWD assistance) may assist movement and replacement of the fence and make good any damage caused	NIL	Nathy Willy
	35.6	Breadfruit to be removed from behind fence on RHS	Nathy Willy	Agriculture Department will provide Breadfruit seedling.	NIL	Nathy Willy
	35.6km	Coconut plantation on both sides of road, up to 24 Coconuts to be removed. Plantation extends for 200m on both sides of the road.	Nathy Willy	Agriculture Department will provide Coconut seedlings.	NIL	Nathy Willy
	35.6km	Breadfruit on RHS to be removed and Breadfruit on the LHS to be trimmed.	Nathy Willy	Agriculture Department will provide Breadfruit seedling.	NIL	Nathy Willy
35.82	35.7km	Kakula signboard to be removed from LHS and relocated.	Nathy Willy	The building contractor (with PWD assistance) may assist movement and replacement of the sign and make	NIL	Nathy Willy

				good any damage caused		
35.8		Outlet drain constructed on LHS for a length of 10m	Chief Manlae Sinu	No losses	Nil	Chief Manlae Sinu
	36km	Type of Nabanga to be trimmed on LHS of Road. 3 Coconuts to be removed from RHS.	Raymond	Agriculture Department will provide Coconut seedlings.	NIL	Raymond
36.05		Outlet drain constructed on LHS for a length of 30m	Chief Manlae Sinu	No losses	Nil	Chief Manlae Sinu
36.31	36.1km	Frangipani on RHS of road next to church under construction may have to be removed. Mango tree to be trimmed on RHS of Road.	Assemblies of God Church – Pastor Michel Songaliu	No entitlement as trimming only and LVS	NIL	N/A
	36.2km	3 Coconuts, 1 Pandanus to be removed and rock garden to be relocated. Look at potentially shifting alignment to towards the RHS to protect future of road from erosion.	Benial Obed	Agriculture Department will provide Coconut seedlings.	Some protection from coastal processes may need to be considered for this section. Silt management measures in place during construction.	Benial Obed
	36.3km	Remove 12 young Coconut trees from LHS of road	Michael Daniel	Agriculture Department will provide Coconut seedlings.	NIL	Michael Daniel
36.30		Outlet drain constructed on LHS for a length of 30m	Chief Manlae Sinu	No losses	Nil	Chief Manlae Sinu
		Remove 3 Coconuts from RHS	Malai Wea	Agriculture Department will provide Coconut seedlings.	NIL	Malai Wea
	36.4km	Remove large LVS trees from RHS of road and 6 Banana plants from RHS to be removed and replanted.	Mari Popongi	Agriculture Department will provide Banana seedlings.	NIL	Mari Popongi
	36.5km	1 Coconut tree to be removed from RHS of road	Mari Popongi	Agriculture Department will provide Coconut seedlings.	NIL	Mari Popongi
	36.6km	Fence is to be relocated from RHS of road for a section of 200m.	Mari Popongi	The building contractor (with PWD assistance) may assist movement and replacement of the fence and make good any damage caused	NIL	Mari Popongi
36.6		Outlet drain constructed on LHS for a length of 30m	Chief Manlae Sinu	No losses	Nil	Chief Manlae Sinu
37.05	36.8km	School sign to be relocated.	Headmaster of School	The building contractor (with PWD assistance) may assist movement and replacement of the sign and make	NIL	Headmaster of the school

				good any damage caused		
	36.9km	Telecoms junction box on RHS.	TVL	Protect any cables under the road.	Protect underground infrastructure.	N/A
	36.9km	Fence on LHS to be relocated. 2 Frangipani trees to be removed from LHS and 1 pawpaw from RHS.	Headmaster & Manlaiwia	The building contractor (with PWD assistance) may assist movement and replacement of the fence and make good any damage caused	NIL	Headmaster & Manlaiwia
	37km	1 Coconut tree on RHS to be removed	Masa Mandea	Agriculture Department will provide Coconut seedlings.	NIL	Masa Mandea
	37km	School sign on LHS to be relocated and 12 young Coconut trees to be removed.	Manlaiwia	The building contractor (with PWD assistance) may assist movement and replacement of the sign and make good any damage caused	NIL	Manlaiwia
		Fence on RHS needs to be relocated for 200m outside RoW.	Siela Wialis	The building contractor (with PWD assistance) may assist movement and replacement of the fence and make good any damage caused	NIL	Siela Wialis
	37.1km	Frangipani tree on LHS needs to be trimmed.	Manlaiwia	No entitlement as LVS trimming only	NIL	N/A
	37.1km	Coconuts plantation on RHS (cattle ranch), some Coconuts to be removed up to 20.	Community of Emua – Chief Malaiwia	Agriculture Department will provide Coconut seedlings.	NIL	Chief Malaiwia
	37.2km	Fence on LHS needs to be relocated from here and fence from RHS can be retained.	Chief Manlaiwia	The building contractor (with PWD assistance) may assist movement and replacement of the fence and make good any damage caused	NIL	Chief Manlaiwia
	37.3km	Access road on LHS to be preserved	Community	No entitlement	Access to be preserved	N/A
	37.4km	5 Breadfruit trees to be trimmed on RHS of road and 1 Coconut tree removed	Charlie Morshon	Agriculture Department will provide Coconut seedling.	NIL	Charlie Morshon
	37.4	7 Coconuts trees to be removed from LHS	Community – Chief Manlaewia	Agriculture Department will provide Coconut seedlings.	NIL	Chief Manlaewia
37.7	37.5km	Paonagisu Village, remove 1 Coconut. 1 Mango tree to be trimmed on RHS.	Sandy Mesek	Agriculture Department will provide Coconut seedlings.	NIL	Sandy Mesek
37.75	37.5km	Paonagisu Village entrance after hospital on LHS to have transport bay constructed. No vegetation removal required.	Paonagisu Community	N/A	Some shade adjacent to transport bay.	Not required as no entitlements.
	37.5km	Relocate corrugated iron structure and Kava bar	Tom Mesek	The building contractor (with PWD	NIL	Tom Mesek

		sign		assistance) may assist movement and replacement of the structure and sign and make good any damage caused		
	37.5km	Telecoms junction box on RHS with potential cable going to hospital on LHS of road.	TVL	Protect any cables under the road	Protect underground infrastructure	N/A
	37.5km	Village junction, market stall to be relocated from RHS of road. Pandanus and ornamental hedge to be removed from RHS.	Monica Fred	The building contractor (with PWD assistance) may assist movement and replacement of the stall and make good any damage caused	NIL	Monica Fred
	37.5km	6 Coconut trees removed from LHS	Peter Morshan	Agriculture Department will provide Coconut seedlings.	NIL	Peter Morshan
	37.7km	Telecom junction box on LHS may mean cable within road.	TVL	Protect any cables under the road	Protect underground infrastructure	N/A
	37.7km	5 Frangipani trees to be relocated if possible and removed from RHS	Edward Kaloris	No entitlement as not a crop.	NIL	N/A
	37.8km	Telecom junction box on LHS of road, potentially cables under road.	TVL	Protect any cables under the road	Protect underground infrastructure	N/A
38.275	38.1km	Fence on RHS to be relocated for 50m, Marius village.	Morris Lae	The building contractor (with PWD assistance) may assist movement and replacement of the fence and make good any damage caused	NIL	Morris Lae
	38.1km	Breadfruit tree on LHS to be trimmed.	Kalo Archie	No entitlement, trimming only tree to be protected	NIL	N/A
	38.1km.	Water pipe visible on RHS, possible crossing road Telecom junction box on LHS	Mase Mandy	Protect any pipes under the road	Protect underground infrastructure	N/A
38.675	38.4km	WWII relic museum sign to be removed from LHS ph 27693.	Eric Tom	The building contractor (with PWD assistance) may assist movement and replacement of the sign and make good any damage caused	NIL	Eric Tom
38.4km		Stockpile site (80m by 100m) on LHS adjacent to the road on the site of the WWII museum. Lemon trees to be removed and fences to be relocated.	Eric Tom Songoman	No entitlement requested for the lemon trees. Fence to be replaced by contractor.	Contractor have made agreement with landowner to fill and bury existing low area with stockpile material to raise level.	Eric Tom Songoman

	38.6km	Fence on RHS may need to be relocated to get around the large Nabanga tree.	Terry Kerr (RHS & LHS)	The building contractor (with PWD assistance) may assist movement and replacement of the fence and make good any damage caused	Relocate fence to protect the Nabanaga	Not in Vanuatu – yet to sign.
	38.7km	Large Nabanga tree on LHS to be trimmed.	Paunangisu Community	No entitlement, trimming only tree to be protected	NIL	N/A
	38.6km-39.2km	Fence on top of bank on RHS to be relocated.	Terry Kerr	The building contractor (with PWD assistance) may assist movement and replacement of the fence and make good any damage caused	NIL	Not in Vanuatu – yet to sign
39.00	38.9km	Nabanga on LHS to be trimmed and work around the base of the tree.	Paunangisu Community	No entitlement, trimming only tree to be protected	NIL	N/A
	39.2km	2 Coconuts to be removed from RHS	Dick Andre	Agriculture Department will provide Coconut seedlings.	NIL	Dick Andre
	39.3km	10 Banana plants to be removed from LHS, Nakatambol on LHS to be trimmed and Mandarin on LHS to be removed.	Dick Andre	Agriculture Department will provide Banana seedlings and a Mandarin seedling.	NIL	Dick Andre
	39.4km	Bananas on RHS to be removed	Dick Andre	Agriculture Department will provide Banana seedlings.	NIL	Dick Andre
	39.5km	2 Banana plants to be removed and 2 Manioc plants to be relocated on RHS.	David Kasaruru & Joel Lae	Agriculture Department will provide Banana seedlings.	NIL	David Kasaruru & Joel Lae
	39.6km	1 Banana to be removed from LHS	Sandy Mesek	Agriculture Department will provide Banana seedlings.	NIL	Sandy Mesek
	39.7km	Hedge on RHS to be relocated, approx 100m of hedge affected.	NDM Church – Pastor Erick	The building contractor (with PWD assistance) may assist movement and replacement of the hedge and make good any damage caused	NIL	Pastor Erick
	39.8km	Fence on RHS too close to road and needs relocation from this point	Jerry Daniel	The building contractor (with PWD assistance) may assist movement and replacement of the fence and make good any damage caused	NIL	Jerry Daniel
	39.8km	1 Mandarin tree to be relocated from LHS	Dick Andre	Agriculture Department will provide Mandarin seedling.	NIL	Dick Andre
	39.9km	Large Nabanga tree to be trimmed on LHS	Savaki Community	No entitlement, trimming only tree to be protected	NIL	N/A
39.92		Outlet drain constructed on LHS for a length of 50m	Chief H.T. Manlaewia	No losses.	NIL	Chief H.T. Manlaewia

40.2	40km	Seat and road side stall on RHS to be relocated. Part of Takara Village. Golden Prince hedge to be relocated. 2 Frangipani and 1 Nafele to be removed from hedge, possible replanting as young plants. 1 young Mango to be replanted	Dick Andre (Chief) and Savaki Community (no individual owners)	The building contractor (with PWD assistance) may assist movement and replacement of the structures and make good any damage caused	NIL	Dick Andrew
	40	15 Coconut trees, 3 Pandanus, 2 young Coconuts and 2 Natapoa to be removed and possibly relocated from RHS.	Michael Daniel	Agriculture Department will provide Coconut and Natapoa seedlings.	NIL	Michael Daniel
	40km	Trim Nabanga and removed Pandanus from LHS of road.	Community	No entitlement, trimming only tree to be protected	NIL	N/A
	40km	Cassava plants to be removed from RHS of road.	Michael Daniel	Community to harvest before road clearing commences.	If not harvested before clearing contact owner regarding removal.	Michael Daniel
	40.4km	Hardwood tree (boundary for Savaki Community so some value) very large to be removed from RHS (species not identified during RAP exercise)	Savaki Community Chief Dick Andrew	No entitlement as not a crop tree.	Communicate with Chief at time of clearing to ensure boundary of village replaced.	N/A
	40.4km	Fence on RHS to be relocated for approx 50m	Michael Matoa	The building contractor (with PWD assistance) may assist movement and replacement of the fence and make good any damage caused	NIL	Michael Matoa
	40.5km	Namalaus to be removed from LHS. Pinch point between this tree and large Nabanga.	Ministry of Lands – Disputed land	DoA to replace with a Namalaus seedling.	NIL	MoL Rep signature to be obtained.
	40.6km	Nabanga branches to be trimmed on LHS	Ministry of Lands – Disputed land	No entitlement, trimming only tree to be protected	NIL	N/A
40.7		Outlet drain constructed on LHS for a length of 30m	Chief H.T. Manlaewia & Chief Manapanga	No losses.	NIL	Chief H.T. Manlaewia & Chief Manapanga
	41.9km	Fence on LHS to be relocated for 100m	Ruben Amos	The building contractor (with PWD assistance) may assist movement and replacement of the fence and make good any damage caused	NIL	Reuben Amos
42.575	42.3km	Entrance to beachcomber resort. Ornamental	Alan Robert	No entitlement as not crops.	Preserve access to resort	N/A

		garden to relocated on RHS.			during construction, communicate with owner regarding any delays and construction schedule.	
	42.6km	Pole on LHS of road to be removed or relocated. Nabanga tree to be trimmed on LHS of road.	TVL Pole & Charlie Mala	The building contractor (with PWD assistance) may assist movement and relocation of the pole.	NIL	Charlie Mala
	42.6km	Hedge on LHS of road to be relocated for approx 50m	Tom Phillippe	The building contractor (with PWD assistance) may assist movement and replanting of the hedge and make good any damage caused	NIL	Tom Philip
	42.8km	Frangipani to be trimmed on RHS and Sheoak to be removed or trimmed on RHS.	Takara Community	No entitlement, trimming only tree to be protected	NIL	N/A
42.85		Stockpile site to be located on the LHS adjacent to the road. No vegetation affected as site been cleared previously by PWD.	Chief Manapage	No losses recorded	Nil	Chief Manapage
	42.9km	Relocate sign to Takara Village from RHS of road	Takara Community	The building contractor (with PWD assistance) may assist movement and replacement of the sign and make good any damage caused	NIL	Chief yet to sign
	42.9	Fence on LHS to be relocated for 100m	Morris Ben	The building contractor (with PWD assistance) may assist movement and replacement of the fence and make good any damage caused	NIL	Morris Ben
42.95	43km	Takara Village junction. Transport bay to be constructed on LHS adjacent to junction. No vegetation removal required.	Takara Community	N/A	No natural shade.	Not required as no entitlements.
	43km	Kava light box to be relocated	Morris Ben	The building contractor (with PWD assistance) may assist movement and replacement of the structure and make good any damage caused	NIL	Morris Ben
	43km	Hedge and fence on RHS to be relocated for approx 60m. Within hedge a Coconut and young Mango to be replanted.	Minto Michael	The building contractor (with PWD assistance) may assist movement and replacement of the fence and make good any damage caused, Agriculture Department will provide Coconut seedling and Mango if replanting not possible.	NIL	Minto Michael

	43km	1 Castabol and 1 Banana plant to be removed from LHS of road	Dick Mansas	Agriculture Department will provide Banana seedling.	NIL	Dick Mansas
	43km	1 Nabanga trim lower branches on RHS of road. Market stall on RHS needs to be relocated outside RoW.	Minto Michael	No entitlement, trimming only tree to be protected. The building contractor (with PWD assistance) may assist movement and replacement of the stall and make good any damage caused	NIL	Minto Michael
	43.1km	Banana plantation on LHS for approximately 20m need to be removed and possibly replanted. Island cabbage and Taro also planted within RoW that would need to be relocated.	Minto Michael	Agriculture Department will provide Banana seedlings. Community will harvest island cabbage and taro before clearing.	If Island Cabbage and Taro not harvested before clearing contact owner.	As above
43.3		Outlet drain to be constructed on LHS of road for a length of 30m	Chief Manapanga	No losses recorded	NIL	Chief Manapanga
	43.4km	Roadside stall to be relocated from LHS of road.	Toara Noela	The building contractor (with PWD assistance) may assist movement and replacement of the stall and make good any damage caused	NIL	Toara Noela
	43.7km	Fence on LHS of road to be relocated for 300m to 44.0km	Lauman Farm - Mr Patrick McGreal	The building contractor (with PWD assistance) may assist movement and replacement of the fence and make good any damage caused	NIL	Yet to sign
	44km	Fence on RHS to be relocated for 200m to 44.2km.	Lauman Farm - Mr Patrick McGreal	The building contractor (with PWD assistance) may assist movement and replacement of the fence and make good any damage caused	NIL	Yet to sign
	44.1km	8 Sheoaks to removed from RHS (Onesua School)	Onesua Presbyterian School Headmaster – Jonathon Tarip	No entitlement as Low Value Species	NIL	Principal J Tarip
	44.3km	Trim Sheok on RHS, road is close to coast at this point, may have to shift road slightly inland. This would require removal of Pandanus.	Onesua Presbyterian School Headmaster – Jonathon Tarip	No entitlement as Low Value Species	NIL	Donald Simon
44.671	44.3km	Sign on RHS to be relocated. 1 Coconut, pandanus and a sheoak to be removed from RHS	Onesua Presbyterian	The building contractor (with PWD assistance) may assist movement and	Additional RAP work may be required if realignment	Donald Simon

		of road. Landscape garden with sign, rocks, 2 Namele trees and ornamental plants may need to be relocated if alignment moves inland.	School Headmaster – Jonathon Tarip	replacement of the sign and make good any damage caused. Coconut seedling to be provided from Department of Agriculture.	required and approved.	
	44.3km	Onesua School Transport Bay on LHS of road at entrance of school to be constructed. Original IOL table includes removals of 4 sheoaks, ornamental plants and wall, pandanus and 2 namele trees	Jonathon Tarip (already signed under original RAP)	N/A	Remaining Sheoaks provide shade.	Not required as no entitlements.
	44.4km	2 Sheoak, 1 Frangiapani, and 2 Pandanus to be removed. Row of Sheoak and Pandanus for 20m may be affected by any realignment.	Onesua Presbyterian School Headmaster – Jonathon Tarip	No entitlement as Low Value Species	Additional RAP work may be required if realignment required and approved.	Donald Simon
44.65		Outlet drain to be constructed on LHS of road for a length of 10m.	Chief Manapanga	No losses recorded	Nil	Chief Manapanga
	44.7km	Fence in RHS to be located for 100m to 44.8km.	Onesua Presbyterian School Headmaster – Jonathon Tarip	The building contractor (with PWD assistance) may assist movement and replacement of the fence and make good any damage caused	NIL	Donald Simon
	44.8km	Row of Coconuts up to 4 trees and 2 Pandanus to be removed from RHS.	Onesua Presbyterian School Headmaster – Jonathon Tarip	Agriculture Department will provide Coconut seedlings.	NIL	Donald Simon & Pricipal J Tarip
	44.9km	6 Pawpaw and 10 Coconut trees to be removed from RHS of road	Elmo Joseph	Agriculture Department will provide Coconut and pawpaw (if planted) seedlings.	NIL	Elmo Joseph
	45km	5 Pandanus on RHS and 9 Pawpaw trees to be removed. Ornamental garden on RHS to be relocated (Marigolds). Fence on RHS may need to be relocated away from the bridge (Bamboo resort).	Elmo Joseph	The building contractor (with PWD assistance) may assist movement and replacement of the fence and make good any damage caused. 9 Pawpaw seedlings to be provided by DoA.	Talk to landowner if decision made to relocate fence.	Elma Joseph
	45km	Sign to be relocated and fence on RHS for approximately 20m.	Roger Ernie	The building contractor (with PWD assistance) may assist movement and replacement of the sign and fence and make good any damage caused	NIL	Wife (Daisy) signed on behalf

45		Outlet drain to be constructed on LHS of road for a length of 30m	Chief Manukat Joseph (Sara Village)	No losses recorded	Nil	Chief Manukat Joseph (Sara Village)
45.425	45.1km	Sara Beach sign to be relocated from RHS	Roger Ernie	The building contractor (with PWD assistance) may assist movement and replacement of the sign and make good any damage caused	NIL	Wife (Daisy) signed on behalf
45.470	45.2km	Tamanu tree (large) to be removed form RHS of road	Roger Ernie	Agriculture Department will provide a Tamanu seedling.	NIL	Wife (Daisy) signed on behalf
	45.2km	Letter box on RHS to be relocated and Natapoa tree to be removed from RHS.	Lesley Peter	The building contractor (with PWD assistance) may assist movement and replacement of the structure and make good any damage caused	NIL	Lesley Peter
	45.2km	Coconut tree to be removed from RHS	Community – Chief Manu	Agriculture Department will provide Coconut seedling.	NIL	Chief Ernest Manu
	45.2km	Fence and hedge relocated on RHS. Natapoa, 5 Banana plants, 2 Natangora, 1 Nafele, 3 Sheoaks to be removed from RHS and 1 Sheoak to be trimmed.	Roger Ernie	The building contractor (with PWD assistance) may assist movement and replacement of the fence and make good any damage caused	NIL	Wife (Daisy) signed on behalf
	45.3km	2 Natangora, 1 Nafele, 2 Banana plants, and 1 Navarua tree to be removed from RHS of road.	Chief Manu (Ernest)	Agriculture Department will provide appropriate replacement seedlings.	NIL	Chief Ernest Manu
	45.3km	5 Banana plants and 1 Natapoa to be removed. Ornamental garden and hedge to be relocated including 1 pawpaw. Market stall on RHS to be relocated. Water pipe may be under road. Could consider relign to protect hedge.	Chief Manu (Ernest)	Agriculture Department will provide appropriate replacement seedlings. The building contractor (with PWD assistance) may assist movement and replacement of the structure and make good any damage caused	Protect water pipe underground, Chief to provide location details.	Chief Ernest Manu
	45.4km	Telecom junction box on RHS	TVL	Protect any cables under the road	Protect any underground infrastructure.	N/A
45.650	45.4km	Sara beach sign on LHS to be relocated outside RoW	Roger Ernie	The building contractor (with PWD assistance) may assist movement and replacement of the sign and make good any damage caused	NIL	Wife Daisy signed on behalf
	45.5km	7 Coconut trees, 2 Sheoak and 6 Pawpaw to be removed from LHS of road	Epule Rural Training Centre	Agriculture Department will provide Coconut seedlings.	NIL	Donald Simon
45.55		Outlet drain to be constructed on LHS of road for a length of 30m	Chief Manukat Joseph (Sara	No losses recorded	Nil	Chief Manukat Joseph (Sara

			Village)			Village)
	45.6km	2 Pawpaw trees to be removed from LHS, 1 redundant signboard to be relocated from LHS.	Presbyterian Church – Vila Head Office	The building contractor (with PWD assistance) may assist movement and replacement of the sign if required (currently damaged)	NIL	Donald Simon
	45.6km	Row of Coconuts and sheoaks on both sides of road for 100m to be removed though mostly on LHS.	Presbyterian Church – Vila Head Office	Agriculture Department will provide Coconut replacement seedlings.	NIL	Donald Simon
	45.7km	Natapoa to be trimmed on RHS	Epule Community	No entitlement, trimming only tree to be protected	NIL	N/A
45.8		Outlet drain to be constructed on LHS of road for a length of 30m	Chief Manukat Joseph (Sara Village)	No losses recorded	Nil	Chief Manukat Joseph (Sara Village)
	45.9km	1 Coconut and 1 pawpaw to be removed from RHS	Henry Atuary	Agriculture Department will provide mandarin seedling.	NIL	Henry Atuary
	46km	1 Coconut to be removed from RHS	Henry Atuary	Agriculture Department will provide Coconut seedling.	NIL	Henry Atuary
	46km	Fence on LHS to be relocated outside the RoW for 200m and fence on RHS to be relocated for approx 60m.	Henry Atuary	The building contractor (with PWD assistance) may assist movement and replacement of the fence and make good any damage caused	NIL	Henry Atuary
46.28		Outlet drain to be constructed on LHS for a length of 50m.	Chief Fred Kalmaire	No losses recorded	Nil	Chief Fred Kalmaire
	46.4km	Telecom junction box on RHS. A village sign for Epule on LHS may need relocation.	TVL & Epule Community	The building contractor (with PWD assistance) may assist movement and replacement of the sign and make good any damage caused. Protect any cables under the road	Protect any underground infrastructure.	Yet to obtain signature Chief of Epule
	46.7km	Cemetery on the RHS of road outside the RoW. 2 Telecom junction boxes on LHS of road	TVL	Protect any cables under the road	Protect any underground infrastructure	N/A
46.73		Outlet drain to be constructed on LHS for a length of 50m.	Chief Fred Kalmaire	No losses recorded	Nil	Chief Fred Kalmaire
47.01	46.8km	Epule Community transport bay to be constructed on RHS just before bridge at Village junction. No loss of vegetation.	Epule Community	N/A	Shade adjacent to transport bay.	Not required as no entitlements.
	46.8km	Sign on RHS ‘Nasinu Canoe Tours’ relocated	Nasinu Canoe	The building contractor (with PWD	Provide construction	Henry Atuary

		after bridge to outside RoW.	Tours	assistance) may assist movement and replacement of the sign and make good any damage caused	program to business owner, preserve access.	
	46.9km	3 Coconut trees on RHS of road to be removed	Toara Seule	Agriculture Department will provide Coconut seedlings.	NIL	Toara Seule
46.975		Outlet drain to be constructed on LHS for a length of 30m.	Chief Fred Kalmaire	No losses recorded	Nil	Chief Fred Kalmaire
	47.3km	Banana Plantation on RHS of road runs for approx 100m will need to be removed	Toara Seule	Agriculture Department will provide Banana plant seedlings.	NIL	Toara Seule
	47.5km	Trim Namalaus row of trees for approx 50m	Toara Seule	No entitlement, trimming only tree to be protected	NIL	Toara Seule
	47.5km	Remove large tree on RHS (LVS)	Toara Seule	No entitlement for LVS	NIL	Toara Seule
47.5		Outlet drain to be constructed on LHS for a length of 50m.	Chief Fred Kalmaire	No losses recorded	Nil	Chief Fred Kalmaire
	48.1km	Fence on the LHS to be relocated for approx 200m belongs to Tuara Seilu	Jimmy Thomas	The building contractor (with PWD assistance) may assist movement and replacement of the fence and make good any damage caused	NIL	Jimmy Thomas
	48.3km	Fence on RHS to be relocated for approx 50m	Jimmy Thomas	The building contractor (with PWD assistance) may assist movement and replacement of the fence and make good any damage caused	NIL	Jimmy Thomas
	48.4km	5 Pawpaw on LHS to be removed	Toara Seule	If planted the Department of Agriculture will replace with Pawpaw seedlings.	NIL	Toara Seule
	48.4km	Taro and Coconut plantation within RoW to be removed from LHS for 50m	Toara Seule	Agriculture Department will provide Coconut seedlings.	NIL	Jimmy Thomas & Toara Seule
	48.6km	Banana plantation (commercial) on LHS of road may need removal to protect it from road works.	Jimmy Thomas & Toara Seule (brothers)	Agriculture Department will provide Banana plant seedlings.	NIL	Jimmy Thomas & Toara Seule
	48.7km	Fence on LHS needs to be relocated for approx 100m, and 50m of commercial gardens with RoW.	Jimmy Thomas & Toara Seule (brothers)	The building contractor (with PWD assistance) may assist movement and replacement of the fence and make good any damage caused	NIL	Jimmy Thomas & Toara Seule
	49.3km	3 Frangipani tress to be removed from RHS	Jimmy Thomas & Toara Seule (brothers)	No entitlement as not crop trees	NIL	N/A

49.4km	3 Coconut trees removed from RHS	Jimmy Thomas & Toara Seule (brothers)	Agriculture Department will provide Coconut seedlings.	NIL	Jimmy Thomas & Toara Seule
49.5km	Regrade access up hill on RHS	Jimmy Thomas & Toara Seule (brothers)		NIL	Jimmy Thomas & Toara Seule
49.6km	Fence on RHS to be relocated for approx 300m	Jimmy Thomas & Toara Seule (brothers)	The building contractor (with PWD assistance) may assist movement and replacement of the fence and make good any damage caused	NIL	Jimmy Thomas & Toara Seule
49.8km	1 young Coconut & Natapoa tree to be removed on RHS of road.	Dick Firiam	Agriculture Department will provide Coconut and Natapoa seedlings.	NIL	Dick Firiam
49.9	2 Namalaus trees on LHS to be removed.	Ekipe Community (Chief Miller Manaruru)	Namalous seedlings to be provided by Department of Agriculture.	NIL	Chief Manaruru
50km	Naus tree on LHS of road to be trimmed	John Tariliu	No entitlement, trimming only tree to be protected	NIL	N/A
50km	Ekipe school sign board to be relocated on LHS.	Ekipe Community (Chief Miller Manaruru)	The building contractor (with PWD assistance) may assist movement and replacement of the sign and make good any damage caused	NIL	Chief signed on behalf of school council
50km	Ekipe Village transport bay at entrance to village on LHS of road. Some LVS to be removed.	Chief Miller Manaruru of Ekipe Community	N/A	Shade available with remaining LVS.	Not required as no entitlements.
49.6km – 50.1km	Relocate 500m fence on the LHS and RHS	Ekipe Community (Chief Miller Manaruru)	The building contractor (with PWD assistance) may assist movement and replacement of the fence and make good any damage caused	NIL	Chief Manaruru
50.2km	2 Natapoa trees to be removed on RHS	Chief Miller Manaruru	Department of Agriculture will replace with Natapoa seedlings.	NIL	Chief Manaruru
50.3km	1 Avocado tree to be trimmed on LHS of road.	Chief Miller Manaruru	No entitlement, trimming only tree to be protected	NIL	N/A
50.6km	300m fence on RHS & LHS of road	Chief Miller Manaruru	The building contractor (with PWD assistance) may assist movement and replacement of the fence and make good any damage caused	NIL	Chief Manaruru

50.6km	2 Nangae trees to be trimmed on RHS of road.	Chief Miller Manaruru	No entitlement, trimming only tree to be protected	NIL	N/A
50.7km	1 Breadfruit tree to be trimmed on LHS of road.	Chief Miller Manaruru	No entitlement, trimming only tree to be protected	NIL	N/A
50.8km	Nabanga trees on both sides of the road 10m apart creating a natural pinch point in the road. Some trimming of lower branches.	Ekiye Community (Chief Miller Manaruru)	No entitlement as trimming only.	NIL	N/A
50.9km	Posts without fence for 200m to be removed.	Sam Knox	The building contractor (with PWD assistance) may assist movement and replacement of the fence and make good any damage caused if owner requires it, currently not being used as fence.	NIL	Sam Knox
50.9km	200m fence on LHS of road to be relocated.	Esau Samati	The building contractor (with PWD assistance) may assist movement and replacement of the fence and make good any damage caused	NIL	Esau Samati
51.0km	Mango, Nakatambol & Mandarins on LHS to be removed.	Esau Samati	Appropriate replacement seedlings to be provided by Department of Agriculture	NIL	Esau Samati
51.km	Mango on LHS of road to be trimmed.	Michel George	No entitlement, trimming only tree to be protected	NIL	Michael George
51.1km	Ekiye village water supply pipe (polypipe)		Protect Ekiye Village Water supply.	Protect underground infrastructure.	N/A
51.1km	3 Coconuts & 1 young lemon tree on LHS to be removed.	Michel George	Agriculture Department will provide Coconut and lemon tree seedlings.	NIL	Michael George
51.2km	2 young Coconuts on RHS of road to be removed.	Siviu Miller	Agriculture Department will provide Coconut seedlings.	NIL	Siviu Miller
51.2km	1 Namalaus tree on RHS to be trimmed	Siviu Miller	No entitlement, trimming only tree to be protected	NIL	Siviu Miller
51.3km	Burao, navenu & pandanus trees on LHS to be removed.	Siviu Miller	No entitlement as Low Value Species being removed.	NIL	Siviu Miller
51.4km	Young Mango tree on LHS of road to be removed.	Siviu Miller	Department of Agriculture to provide replacement Mango seedling.	NIL	Siviu Miller
51.4km	2 Mango & 3 Coconuts on the RHS to be removed.	Mathias Amos	Agriculture Department will provide Coconut and Mango seedlings.	NIL	Mathias Amos

	51.5km	TVL Cable on LHS of road	TVL	Protect any cables under the road	Protect underground infrastructure.	N/A
	51.5km	1 Naus & 7 Christmas trees to be removed on LHS to prevent damage from roots encroaching on new road.	Mathiu Amos	Replace with Naus seedling, Christmas trees are LVS so no entitlement.	NIL	Mathias Amos
	51.5km	Mango, Avocado, Naus & Banana trees on LHS of road to be removed.	Kalomas Tariliu	Agriculture Department will provide appropriate plant seedlings.	NIL	Husband John Tariliu
	51.5km	Bananas on RHS to be removed	Kalomas Tariliu	Agriculture Department will provide Banana plant seedlings.	NIL	Husband John Tariliu
	51.5km	1 young Coconut, Banana trees, 1 Natapoa tree on RHS to be removed.	Matias Amos	Agriculture Department will provide Coconut, Natapoa and Banana seedlings.	NIL	Mathias Amos
	51.5km	5 Naus trees on LHS to be removed.	Matias Amos	Agriculture Department will provide Naus plant seedlings.	NIL	Mathias Amos
	51.5km	Front row of Banana plantation on LHS to be removed.	Matias Amos	Agriculture Department will provide Banana plant seedlings.	NIL	Mathias Amos
	51.5km	1 Namalaus & Canoe tree on RHS to be trimmed or removed near Ekiye village junction.	Donald Shem	No entitlement, trimming only tree to be protected	NIL	N/A
	51.5 km	Bananas to be affected on junction at Old Ekiye road	Donald Shem	Agriculture Department will provide Banana plant seedlings.	NIL	Donald Shem
	51.5km	Relocate fence back on the LHS	Donald Shem	The building contractor (with PWD assistance) may assist movement and replacement of the fence and make good any damage caused	NIL	Donald Shem
	51.5km	Remove 2 Pamplemousse tree, 3 x Coconuts, 1 Banana on RHS	Donald Shem	Agriculture Department will provide Banana, coconut, pamplemousse plant seedlings.	NIL	Donald Shem
	51.6 km	Shift Road side stall. Trim Burao on LHS	Donald shem	The building contractor (with PWD assistance) may assist movement and replacement of the stall and make good any damage caused	NIL	Donald Shem
	51.6km	Remove Christmas Tree on LHS	Donald Shem	No entitlement as LVS	NIL	N/A
	51.7km	Remove 2 x Breadfruit trees, 2 x Coconut trees, 8 x Banana trees, 1 x Natapoa tree to be removed on RHS	Donald Shem	Agriculture Department will provide Coconut, Banana and Breadfruit seedlings and 1 Natapoa seedling.	NIL	Donald Shem
	51.8km	Natapoa tree to be removed on RHS	Joseph Thomas	Agriculture Department will provide Natapoa seedling.	NIL	Joseph Thomas

51.9km	Banyan Tree to avoid on RHS	Joseph Thomas	No entitlement, trimming only tree to be protected	NIL	Joseph Thomas
51.9km	7 x Banana trees to remove on LHS	Kaltanak	Agriculture Department will provide Banana plant seedlings.	NIL	Kaltanak
52.0km	9 x Bananas to remove on LHS	Ataire Kalokul	Agriculture Department will provide Banana plant seedlings.	NIL	Atair Kalokul
52.1km	11 x Coconuts to remove on RHS	Leinangis Berel	Agriculture Department will provide Coconut seedlings.	NIL	Son Ribea signed on her behalf
52.1km	Road side stall to shift back on LHS	Daniel Bob	The building contractor (with PWD assistance) may assist movement and replacement of the stall and make good any damage caused	NIL	Daniel Bob
52.2km	Fence shift back on RHS	Daniel Bob	The building contractor (with PWD assistance) may assist movement and replacement of the fence and make good any damage caused	NIL	Daniel Bob
52.2km	Trim Nabanga tree on RHS	Daniel Bob	No entitlement, trimming only tree to be protected	NIL	N/A
52.3km	Remove 2 Bananas on LHS	Daniel Bob	Agriculture Department will provide Banana plant seedlings.	NIL	Daniel Bob
52.4km	2 x Banana trees on RHS	Daniel Bob	Agriculture Department will provide Banana plant seedlings.	NIL	Daniel Bob
52.6km	Remove 1 x Coconut tree	Frank Cyrus	Agriculture Department will provide Coconut seedlings.	NIL	Yet to obtain signature
52.6km - 58.4km Section walked with community to encourage community input into	Trim Mango on LHS of Road	Chief Falawia	No entitlement, trimming only tree to be protected	NIL	Falawia
	Trim Mango on LHS and RHS	Kalto Kai	No entitlement, trimming only tree to be protected	NIL	N/A
	Hibiscus Hedge RHS to be removed	Max Kai	No entitlement as LVS.	NIL	N/A
	1 Pandanus, 2 Mango to trim and 1 Sheoak to removed from RHS	Max Kai	No entitlement, trimming only tree to be protected	NIL	N/A
	1 Coconut on LHS	Ben Kai	Agriculture Department will provide Coconut seedling.	NIL	Ben Kai
	4 Natangora, 1 Naus and 1 Coconut on RHS to be removed or relocated	Tony Jack	Department of Agriculture to provide appropriate seedlings, including 4 Natangora.	NIL	Tony Jack

design and resettlement therefore chainage was not recorded for this distance.	3 Natangora on RHS to be relocated	Tony Jack	Department of Agriculture to provide Natangora seedlings.	NIL	Tony Jack
	Trim Mango LHS	Kaloruk	No entitlement, trimming only tree to be protected	NIL	N/A
	Remove Pandanas LHS and large hardwood tree from RHS	Dandi Kalanges	No entitlement as LVS. Hardwood timber to be used by owner.	NIL	N/A
	Trim Mango RHS	Dandi Kalanges	No entitlement, trimming only tree to be protected	NIL	N/A
	Remove 1 Coconut on RHS	Morden Kalo	Agriculture Department will provide Coconut seedling.	NIL	Morden Kalo
	Trim Mango tree on RHS	Jimmy Matai	No entitlement, trimming only tree to be protected.	NIL	N/A
	Trim two Mango trees on LHS	Kalarouk (Bobs Father)	No entitlement, trimming only tree to be protected.	NIL	N/A
	Trim 2 Mango tree on RHS	Bob Kalorouk	No entitlement, trimming only tree to be protected.	NIL	N/A
	Frangiapani tree trim on LHS	Pako Meal	No entitlement, LVS tree trimmed, to be protected if possible.	NIL	N/A
	Pamplemousse tree removed from RHS	James Frank	Department of Agriculture to provide seedling.	NIL	James frank
	Karack tree remove on RHS (hardwood good for timber)	James Frank	No entitlement, owner to use timber.	NIL	N/A
	Ornamental garden on RHS (rocks and small flowers) to be relocated	James Frank	The building contractor (with PWD assistance) may assist movement and replacement of the hedge and make good any damage caused	NIL	James Frank
	Trim Mango on LHS	John Morris	No entitlement, trimming only tree to be protected	NIL	N/A
	Trim Mango on RHS	School headmaster	No entitlement, trimming only tree to be protected	NIL	N/A
	Road market LHS to be relocated	Daniel Bob	The building contractor (with PWD assistance) may assist movement and replacement of the stall and make good any damage caused	NIL	Daniel Bob
School Hedge removed from RHS (near school entrance)	Headmaster of School	The building contractor (with PWD assistance) may assist movement and replacement of the hedge and make	NIL	Moris John (School committee)	

		good any damage caused. Ministry of Education to be informed of need for fence for school for safety.		
2 Coconuts from RHS to be removed, Mango tree trimmed and small Nabanga to be removed	Chief Nemal	Agriculture Department will provide Coconut seedlings.	NIL	Chief Nemal
Removed Naus tree from LHS	Chief Samuel	Department of Agriculture to provide replacement seedling.	NIL	Samuel Kai
Ornamental Hedge to be relocated outside RoW from RHS	Obed Douglas	The building contractor (with PWD assistance) may assist movement and replacement of the hedge and make good any damage caused	NIL	Obed Douglas
Mango on RHS needs to be trimmed	Obed Douglas	No entitlement, trimming only tree to be protected.	NIL	N/A
16 Banana trees to be removed from RHS	Obed Douglas	Agriculture Department will provide Banana plant seedlings.	NIL	Obed Douglas
8 Banana trees to be removed from RHS	Kalman Kaltoi	Agriculture Department will provide Banana plant seedlings.	NIL	Kalman Kaltoi
5 Banana plants to be removed from LHS	Mareck Kai	Agriculture Department will provide Banana plant seedlings.	NIL	Ben Kai signed on behalf
5 Banana plants to be removed from RHS and large whitewood tree	Obed Douglas	Agriculture Department will provide Banana plant seedlings.	NIL	Obed Douglas
Lemon Tree to be removed from RHS	Samual Kai	Department of Agriculture to provide lemon tree seedling.	NIL	Samuel Kai
Christmas tree to be removed from LHS	Ben Kai	No entitlement as LVS	NIL	N/A
Nandao LHS to be removed	Ben Kai	Department of Agriculture to provide Nandao tree seedling.	NIL	Ben Kai
Road market (broken) to be removed or relocated at RHS	Ben Kai	The building contractor (with PWD assistance) may assist movement and replacement if required of stall (currently damaged)	NIL	Ben Kai
Nakavika Tree to be removed RHS	Ben Kai	Department of Agriculture to provide Nakavika seedling.	NIL	Ben Kai
Mango tree RHS to be trimmed and Road Market to be relocated	Ben Kai	The building contractor (with PWD assistance) may assist movement and replacement of the structure and make good any damage caused	NIL	Ben Kai

	58km	Epau Community transport bay adjacent to village sign on LHS of road. No removal of vegetation.	Chief Falawea	N/A	Shade from existing LVS to be protected.	Not required as no entitlements.
	58.4km	Epau Creek Crossing – Refer to RAP No. 1				
	58.4 km	Road sign needs to shift on LHS	Community	The building contractor (with PWD assistance) may assist movement and replacement of the sign and make good any damage caused	NIL	Chief Falawia
	58.4km	Namambe Tree needs trim on RHS	Kalman Kaltoi	No entitlement as Low Value Species and trimming only.	NIL	N/A
	58.4km	2 x Banana trees	Kalman Kaltoi	Agriculture Department will provide Banana plant seedlings.	NIL	Kalman Kaltoi
	58.4km	LVS trim on LHS		No entitlement	NIL	N/A
	58.5km	Remove 4 x Bananas for 100m section	Ben Kai	Agriculture Department will provide Banana plant seedlings.	NIL	Ben Kai
	58.5 m	Remove 7 x Bananas on LHS	Ben Kai	Agriculture Department will provide Banana plant seedlings.	NIL	Ben Kai
	58.55km	Remove big Sheoak tree on LHS	Ben Kai	No entitlement as Low Value Species	NIL	N/A
	58.55km	Remove 6 x Bananas on RHS	Matai Thomas	Agriculture Department will provide Banana plant seedlings.	NIL	Matai Thomas
	58.9km	Remove 8 x Bananas (Banana patch) on RHS	Matai Thomas	Agriculture Department will provide Banana plant seedlings.	NIL	Matai Thomas
	58.9km	Remove 4 x Bananas on LHS	Matai Thomas	Agriculture Department will provide Banana plant seedlings.	NIL	Matai Thomas
	58.9km	Remove 6 x Island Cabbage on LHS	Matai Thomas	Owner to harvest before clearing of RoW.	NIL	Matai Thomas
	59.0km m	Remove Wild Navele Tree (Marine Species) on LHS	Epau Community	No entitlement as Low Value Species	NIL	N/A
	59.0km	Bamboo to be potentially removed on LHS	Epau Community	No entitlement as Low Value Species	NIL	N/A
	59.1km	Remove cattle grid	Epau Community	No entitlement as not currently being used. Very damaged.	NIL	N/A
	59.1km	Remove 4 X Bananas on LHS	Eunice Bakalo	Agriculture Department will provide Banana plant seedlings.	NIL	Eunice Bakalo
	59.1km	Remove Canoe Tree (big tree) on RHS	Eunice Bakalo	No entitlement as Low Value Species, though owner to be contact before clearing to allow use of timber.	Contact owner before tree removal.	Eunice Bakalo

59.1km	Remove 8 X Bananas on RHS	Danny Metak	Agriculture Department will provide Banana plant seedlings.	NIL	Danny Metak
59.1km	Trim large LVS tree branches	Dan Jack	No entitlement, trimming only tree to be protected	NIL	N/A
59.3km	Shift White Rock on RHS	Chief of Epau Community	No entitlement	NIL	N/A
59.3 – 59.4km	Remove 24 x Bananas on RHS	Jenery Kaloru	Agriculture Department will provide Banana plant seedlings.	NIL	Jenery Kaloru
59.4km	Remove 3 x Coconuts on RHS	Kalfau Joseph	Agriculture Department will provide Coconut seedlings.	NIL	Yet to sign
59.4km	Remove 1 x Nandao on RHS	Matai Joseph	Agriculture Department will provide Nandao seedling.	NIL	Matai Joseph
59.4km	Remove 1 x Coconut RHS	Kaltoi Henry	Agriculture Department will provide Coconut seedling.	NIL	Kaltoi Henry Son Tom (Henry)
59.6km	Remove 5 x Bananas on RHS	Wallis Andre	Agriculture Department will provide Banana plant seedlings.	NIL	Wallis Andre
59.6km	Trim Nandao on RHS	Dandi Kalnangis	No entitlement, trimming only tree to be protected	NIL	N/A
59.8km	Remove 3 Coconuts on RHS	Kensi Kaltoi	Agriculture Department will provide Coconut seedlings.	NIL	Kensi Kaltoi
59.8km	Remove 1 x Banana on RHS	Kalman Kaltoi	Agriculture Department will provide Banana plant seedlings.	NIL	K Kaltoi
59.8km	Remove 11 x Coconuts on RHS	Kensi Kaltoi	Agriculture Department will provide Coconut seedlings.	NIL	Kensi Kaltoi
59.8km	Remove 1 x Coconut on LHS	Kensi Kaltoi	Agriculture Department will provide Coconut seedlings.	NIL	Kensi Kaltoi
60.0km	Trim Napir Tree on LHS	Max Kai	No entitlement as LVS and trim only	NIL	N/A
60.0km	Remove 1 x Pandanas on LHS	Ian Serel	No entitlement as LVS	NIL	N/A
60.1km	Remove 7 x Bananas on LHS	Jean Andre	Agriculture Department will provide Banana plant seedlings.	NIL	Jean Andre
60.3km	Remove 14 x Bananas on LHS	Stephen Thompson	Agriculture Department will provide Banana plant seedlings.	NIL	Stephen Thompson
60.3km	Remove Bridge sign	Epau Community	The building contractor (with PWD assistance) may assist movement and replacement of the sign and make good any damage caused.	NIL	PWD

60.4km	Narrow bridge sign to be shifted on LHS	Epau Community	The building contractor (with PWD assistance) may assist movement and replacement of the sign and make good any damage caused.	NIL	PWD
60.5km	Remove 8 x Coconuts on RHS	Ben Kai	Agriculture Department will provide Coconut seedlings.	NIL	Ben Kai
60.7 km	Remove 1 x Coconut, 5 x Bananas and 1 x Nandao Tree on RHS	Ben Kai	Agriculture Department will provide Coconut seedlings.	NIL	Ben Kai
	Remove 3 x Coconuts, 5 x small Coconuts on RHS	Max Kai	Agriculture Department will provide Coconut seedlings.	NIL	Max Kai
61.1 km	Remove/Shift huge rock on LHS	Wallis Andre	No entitlement	NIL	Wallis Andre
61.1 km	Remove/shift huge rock on RHS	Chief of Epau Village (For him to be aware of this proposal)	No entitlement	NIL	N/A
61.3 km	Remove island cabbage on RHS	Max Kai	Owner to harvest before clearing.	If not harvested before clearing contact owner regarding crops.	Max Kai
61.4 km	Remove 6 x Bananas on LHS	Kalman Kaltoi	Agriculture Department will provide Banana plant seedlings.	NIL	Kalman Kaltoi
3.2 km	Trim required for large low value species tree on RHS and LHS	Simeon Athy	No entitlement as LVS and trim only	NIL	N/A
61.4 km	Remove 2 x Coconuts on RHS	Serel Otnel	Agriculture Department will provide Coconut seedlings.	NIL	Mother leisande signed on behalf
61.5km	Trim branches of large Mango tree on RHS	Serel Otnel	No entitlement, trimming only tree to be protected	NIL	N/A
61.6 km	Remove low value species tree on LHS	Serel Otnel	No entitlement as LVS	NIL	N/A
61.9km	Banana on LHS to be removed and pawpaw on RHS to be removed	Simeon Athy	Agriculture Department will provide Banana plant seedlings.	NIL	Yet to sign
61.9km	Nandao tree to be trimmed on LHS of road. 2 Pawpaw on LHS to be removed. 2 Coconut plants removed from RHS	Spedal Serel	Agriculture Department will provide Coconut seedlings. No entitlement for Nandao, trimming only tree to be protected	NIL	Mother (Lausande) signed on behalf
62km	Mango tree and Namalaus tree on RHS of road to be trimmed. 1 Pawpaw tree to be removed from RHS	Samuel Kai	No entitlement, trimming only tree to be protected	NIL	Samuel Kai
62.2km	Nabanga tree on RHS to be trimmed.	Chief of Epau	No entitlement, trimming only tree to	NIL	N/A

				be protected.		
	62.6km	2 Pawpaw on LHS to be removed and 3 on RHS, Trim Avocado tree on RHS.	Rachel John	Agriculture Department will provide Pawpaw seedlings if found to be planted. Replace if Avocado if destroyed as result of trimming.	NIL	Rachel John
	62.7km	3 young Coconut tree to be removed on RHS	Chief Mariwot	Agriculture Department will provide Coconut seedlings.	NIL	Chief Mariwot
	62.8km	Banana and 2 Coconut on RHS to remove. Fence on RHS to be relocated outside RoW.	Morris Manu	The building contractor (with PWD assistance) may assist movement and replacement of the fence and make good any damage caused. Agriculture Department will provide Coconut and Banana seedlings.	NIL	Morris Manu
	62.9km	2 Orange tree on RHS to trim	Morris Manu	Agriculture Department will provide 2 Orange seedlings.	NIL	Morris Manu
	64.9km	Close to sea and culvert located here. Potential coastal erosion.			Additional silt management required during construction to protect marine environment.	N/A
	65.1km	Namalaus tree to be trimmed from LHS and Nabanga tree RHS to be trimmed, pinch point between these 2 trees.	Chief David	No entitlement as trimming only	Protect the Nabanga on both sides of the road during construction	N/A
	65.4km	Nabanga tree may need trimming shelter in RHS to be removed. 2 Coconuts to be removed from RHS of road, Taro on RHS to be removed	Paul Issaac	Agriculture Department will provide Coconut seedlings.	NIL	Yet to sign
	65.9km	Natapoa tree to be trimmed on LHS	Kaltong Matoukas	No entitlement as trimming only	NIL	N/A
	66.1km	Nandao to be removed from LHS of road	Kaltong Matoukas	Agriculture Department will provide Nandao seedlings.	NIL	Kaltong Matoukas
	66.2km	1 Pawpaw to be removed from RHS and 6 Bananas to be removed on RHS 3 Nandao to be trimmed on RHS	David Donald	Agriculture Department will provide Banana plant seedlings. Timber to be available to owner for use.	NIL	David Donald
	66.3km	12 Bananas and 2 Coconuts to be removed on	Kaltong Matoukas	Agriculture Department will provide Banana and Coconut seedlings.	NIL	Kaltong Matoukas
	66.5km	LHS of road hardwood tree to be removed from LHS.				
	66.6km	Namalaus on LHS to be trimmed	David Donald	No entitlement as trimming only	NIL	David Donald

	66.7km	17 Bananas on RHS and 3 Pawpaw to be removed. Presbyterian Church Roadside market stall to be relocated from LHS of road.	Willie Tasso	The building contractor (with PWD assistance) may assist movement and replacement of the stall and make good any damage caused. Department of Agriculture to provide Banana and Breadfruit seedlings. Replacement Pawpaw seedlings to be provided if found to be replanted.	NIL	Yet to sign
	66.7km	Breadfruit tree from RHS to be removed	Issaac Paul		Nil	Yet to sign
	66.8km	2 Mango trees on LHS to be trimmed and 3 Pawpaw to be removed on LHS and 1 on the RHS	Paul Issaac	Agriculture Department will provide Pawpaw seedlings if owner planted Pawpaws.	NIL	Yet to sign
	66.9km	4 Pawpaw and 1 on RHS to be removed. 14 Banana plants and 1 Coconut and 1 Pawpaw on LHS, trim bamboo on LHS of road	Keith Amos (Department of Agriculture) Richard Narimun	Agriculture Department will provide Banana plant seedlings, 1 Coconut and pawpaw seedlings if planted by owner.	NIL	Richard Nariman
	66.9km	Fence on RHS to be relocated and trees within fence.	Keith Amos (Department of Agriculture) RN	The building contractor (with PWD assistance) may assist movement and replacement of the fence and make good any damage caused	NIL	Richard Nariman
	66.9km	Fence and hedge, roadside stall on RHS to be relocated outside the RoW. Banana plantation on LHS still within the RoW.	Keith Amos (Department of Agriculture)RN Kerson	The building contractor (with PWD assistance) may assist movement and replacement of the fence and make good any damage caused	NIL	Richard Nariman
	67km	12 Banana on RHS to be removed. Mango tree and Nakatmbol on LHS to be trimmed	George Kaltong	Agriculture Department will provide Banana plant seedlings.	NIL	George Kaltong
	67.1km	Coconut on RHS to be removed, Mango tree on RHS to be trimmed and a Mango tree on LHS to be trimmed.	Kerson	Agriculture Department will provide Coconut seedlings.	NIL	Kerson
	67.2km	2 Coconut trees and 1 Avocado tree on RHS to be removed.	Kerson	Agriculture Department will provide Coconut and avocado tree seedlings.	NIL	Kerson
	67.2km	2 Coconuts and some sugar cane on LHS to be removed.	Donald David	Agriculture Department will provide Coconut seedlings.	NIL	Father (Chief David) signed on behalf of son
		Nakatambol tree to be trimmed on RHS	Chief David Kaltakei	No entitlement as trimming only, tree to be protected	NIL	N/A

			Kaltong			
	67.3km	Fence on LHS may need relocating for over 200m, pinch point here with large Milk tree on RHS of road	Kaltong & Kerson Phillippe Jonathon	The building contractor (with PWD assistance) may assist movement and replacement of the fence and make good any damage caused	NIL	Kaltong Matoukas
		Tourist attract roadside stall to be relocated	Philip Jonathan	The building contractor (with PWD assistance) may assist movement and replacement of the stall and make good any damage caused	NIL	Philip J
	67.4km	Pamplemousse on RHS to be removed, some Bananas on RHS may need to be removed	Kaltong Matoukas	Agriculture Department will provide Banana plant seedlings and a Pamaplemousse seedling	NIL	Kaltong Matoukas
	67.5km	Fence on LHS may still need relocating. 2 young Coconuts on RHS to be removed.	Kaltong Matoukas	The building contractor (with PWD assistance) may assist movement and replacement of the fence and make good any damage caused. PWD to assist relocating young coconuts.	NIL	Kaltong Matoukas
	67.6km	4 Banana trees and Taro plants on RHS to be removed. Pinch point between Pamplemousse tree, Nabanga tree and Nafele tree. Fence on LHS still needs relocating. Coconuts on RHS to be relocated. Hedge on RHS to be relocated. Nabanga on RHS to be trimmed next to Fatang Tour which is no longer operational.	Kaltong Matoukas	The building contractor (with PWD assistance) may assist movement and replacement of the fence and make good any damage caused	NIL	Kaltong Matoukas
	67.6km	Road market stall on RHS to be relocated. 3 Coconut trees, 15 Bananas to be removed. Pamplemousse on RHS and LHS to be trimmed, and 1 Mango tree to be trimmed on RHS	Kaltong Matoukas Kaltong Matoukas	The building contractor (with PWD assistance) may assist movement and replacement of the stall and make good any damage caused. Department of Agriculture to replace banana and coconut trees with seedlings.	NIL	Kaltong Matoukas
	67.7km	Nabanga on RHS needs to be trimmed. Taro, Bananas, and lemon tree on RHS in RoW needs to be relocated. Banana plantation to be replanted if possible.	Kaltong Matoukas	Agriculture Department will provide Banana plant seedlings if replanting not possible. Lemon tree seedling provided by DoA.	NIL	Kaltong Matoukas
	67.9km	Pangpang village	Pangpang Community -	N/A	Care during construction with traffic safety and	Chief David

			Chief		pedestrians. Possible speed bumps and signs.	
	67.9km	Pangpang community transport bay to provided on RHS of bend in village road.	Chief David	N/A	No shade provided.	Not required as no entitlements.
	68km	Mango tree on LHS to be removed and Banana plantation on LHS to be removed and replanted if possible	Donald David	Agriculture Department will provide Banana plant seedlings and a small Mango seedling if cannot be replanted.	NIL	Father (David) signed on behalf of son
	68.12km	Bananas to be removed on RHS (part of plantation extending for approx 50m)	Job Mera	Agriculture Department will provide Banana plant seedlings.	NIL	Wife (Mary) signed on behalf of husband
	68.2km	Banana plants on LHS to be removed or replanted, Red tree on LHS to be trimmed	Leimas Saki	Agriculture Department will provide Banana plant seedlings.	NIL	Leimas Saki
	70km	Fence on RHS may need sections relocated outside RoW	Leimas Saki	The building contractor (with PWD assistance) may assist movement and replacement of the fence and make good any damage caused	NIL	Laimas Saki
	71.5km	Manuro Subdivision entrance, village from Wallis Island may have water supply across road.	Manuro Shores	No entitlement	Downer to determine location of water pipe with representative from Wallis community.	N/A
	71.6km	Mango tree on LHS to be trimmed, small house being built close to road	Andrew Felix	No entitlement as trimming of tree only. The house will be protected from damage during construction.	NIL	N/A
	71.8km	Fence on LHS and RHS may need relocation. Flower garden on RHS may be relocation as part of the fence.	David Russet (LHS) & Robert Monvoisin (RHS)	The building contractor (with PWD assistance) may assist movement and replacement of the fence and make good any damage caused	NIL	David Russet signed, Robert Monvoisin not signed
	72km	Noni tree to be removed on Jean Paul Cattle Ranch, RHS of road	Robert Monvoisin	Agriculture Department will provide Noni seedling.	NIL	Signature yet to be obtained.
	72.8km	Nandao RHS to be removed and one white wood on LHS to be trimmed	David Russet	Agriculture Department will provide a Nandao seedling.	NIL	David Russet
	73km	Namalaus to be trimmed on LHS. A cut into bank required to construct bank, Eton village to determine location of excess fill.	Eton Community – Chief Kas	Agriculture Department will provide a Namalous seedling.	NIL	Chief Kas
	73.7km	Nabanga tree on LHS to be trimmed lower branches	Eton Community – Chief Kas	No entitlement trimming a non-crop tree.	NIL	Chief Kas

74.2km	Ornamental bed in RoW includes flowers and rocks belonging to La Cressonaire ranch to be relocated.	Robert Monvoisin	The building contractor (with PWD assistance) may assist movement and replacement of the landscaping	NIL	Signature yet to be obtained.
74.3km	La Cressonaire transport bays adjacent to the river. Possibility of 2 being provided both on RHS one before the river and the other after. No removal of vegetation required and sign to be retained.	Robert Monvoisin	N/A	No shade provided.	Not required as no entitlements.
74.7km	2 Namalaus trees and 7 Navarua to be trimmed on LHS of road	Chief Kas – Eton	No entitlement as LVS	NIL	Chief Kas
75.6km	2 Coconuts on RHS and 8 young Coconuts to be removed	Harris Kalskar (Eton)	Department of Agriculture to provide replacement coconut seedlings	NIL	Haris Kalskar
76.1 – 76.8km	Coconuts on RHS to be removed to Eton bridge	Chief Kas – Eton to determine	Coconut seedling will be provided by Agriculture Department	NIL	Chief Kas
77km	Nandao on LHS to be trimmed	Chief Kas – Eton	No entitlement	NIL	Chief Kas
77.8km	LHS 6 young Coconuts to be relocated	Chief Kas – Eton	Contractor may help to remove and replant if not too far from RoW.	NIL	Chief Kas
77.9km	Pinch point on road with coral rock on RHS and large Nabanga and Tamanu to be trimmed on LHS (Community have advised on 3/10/08 that this rock does not have significant value to the community and can be removed if necessary)	Harry Soupu	No entitlement.	Nabagana and Tamanu to be protected, rock to be removed.	Harry Soupu
78km – 79km	Eton Village to have 2 transport bays located at either end of the village. Location to be determined by Village Chief to consider existing pick up places.	Chief Kas	N/A	N/A	Not required as no entitlements.
78.1km	Speed Bump	Chief Kas	No entitlement as speed bumps replaced by Contractor as part of safety measures.	Speed bump	N/A
78.3km	Tree on LHS to be removed LVS and Christmas tree	Chief Kas	No entitlement as LVS	NIL	N/A.
78.3km	Pandanus on LHS of road to be removed. Breadfruit on LHS to be trimmed and school sign	Kalwas Kalosa & Charlie Kalon	No entitlement as LVS. School sign be remove by School Council and	NIL	N/A.

		pos on RHS to be relocated outside the RoW. Christmas tree on RHS with overhanging branches to be removed to protect the new road from root damage.		relocate outside of RoW.		
	78.4km	Speed hump, trim flower on LHS part of hedge.		No entitlement	Speed hump	N/A.
	78.6km	5 Sheoaks on RHS to be trimmed. Hibiscus to be relocated and trees trimmed on RHS		No entitlement	NIL	N/A.
	78.7km	Speed hump, Nabanaga tree on RHS to be trimmed overhanging on road. Sheoak on RHS inside hedge to be trimmed	Chief Kas, Sheoak Lani Karis	No entitlement	NIL	N/A.
	78.8km	Speed hump	Chief Kas	Downer committed to providing speed humps at certain locations in Eton Village.	Speed humps to be provided.	N/A.
	78.9km	2 Christmas trees on RHS to be trimmed and LHS	Chief Kas	No entitlement	NIL	N/A.
	78.9km	Stall on LHS to be relocated	Samson Bob	The Community (with PWD assistance) may assist movement and replacement of the fence and make good any damage caused	NIL	Samson Bob
	79km	Christmas tree on LHS trimmed, Breadfruit and Namdoa trimmed on LHS	George Kalkot	No entitlement as trimming only		Wife (Serah) signed on behalf of husband
	79.1km	Mango tree on RHS to be trimmed	Eddie Karis	No entitlement as trimming only	NIL	N/A.
	79.4km	Trim Nabanga on LHS	Chief Kas	No entitlement as trimming only	NIL	N/A.
	79.7km	10 Xmas trees on LHS of road to be trimmed where overhanging road. (community confirmed 3-10-08 that these can be removed).	Chief Kas	No entitlement as LVS	NIL	N/A.
	79.9km	Christmas tree on LHS to be trimmed	Chief Kas	No entitlement as LVS	NIL	N/A.
	80.2m	Close to sea on LHS, Blue Lagoon tourist operation, construction works may temporarily affect access.	Jim Patrick	No entitlement	NIL	N/A.
	80.5	Fence on RHS may need to be relocated for approx 100m	Roy Kalsilik	PWD will remove and relocate the fence.	NIL	Roy Kalsilik
	80.6km	Mango tree no RHS to be trimmed, Christmas trees to be removed on LHS	Roy Kalsilik	No entitlement as trimming and LVS	NIL	N/A.

	86.2- 86.3km	Parts of fence on RHS to be relocated	Kalkot Kalsilik	PWD will remove and relocate fence at own costs to either original or improved condition.	NIL	Brother (Noel) signed on behalf
	97.3km	End of new road				

Appendix I: Goodwill Entitlements Table (GET!) for MCA-Vanuatu Compact Roads, March 2009

Type of Affected Asset	Village/ Chiefs -Arranged Assistance	MCA -Arranged Entitlement may be selected and agreed from one or more of these options
Cash crop or fruit or custom trees or ornamental plants where it is clear that the crop has been planted by community or landowners (not self seeded e.g. Pawpaw)	<ul style="list-style-type: none"> • Owner(s) may retain crops and/or wood. • Village/ Chiefs provide alternative land for re-planting, assist with relocating plants from within the RoW if feasible to other areas outside the RoW, re-planting of new crops, and provide initial access to other crop or fruit until trees are bearing, if required. • Where plantations within the RoW have many different owners the Chiefs will distribute the entitlements accordingly. 	<ul style="list-style-type: none"> • Free removal, once agreed. • Replacement plants or seedlings provided with the assistance of the Department of Agriculture. • Where more than 5 crops planted for commercial purposes are located within the RoW are to be removed, land in a location agreed to by the landowner and easily accessible to the road, at least equivalent to the space lost by the clearing of the RoW should be cleared by PWD/Contractor for re-planting. • Information of timing of proposed clearing of vegetation within the RoW to communities to allow harvest and replanting planning within communities. Advice available from Department of Agriculture to communities on this if necessary.
Hedges, fences or cattle stops	<ul style="list-style-type: none"> • Owner(s) may retain materials. • Village/Chiefs provide alternative land for hedge or fence if required, and provide assistance with erection. • Owners of cattle stops to identify if required to retain cattle stops within RoW. 	<ul style="list-style-type: none"> • Free removal, once agreed. • Replacement or relocated plants or materials provided with assistance to replace hedge or fence to same quality and condition or to PWD standards. • Replacement of cattle stops if owners require cattle stop to be retained and if approved by appropriate authority.
Temporary loss of community or custom land for construction assembly, storage or site works for period of less than twelve weeks, including access to water and toilets, but no accommodation.	<ul style="list-style-type: none"> • Village Chief to assist with selection of workers (if requested by the Contractor) and distribution of unwanted construction materials. • Mamas Association to assist with refreshment services if requested by the Contractor. 	<ul style="list-style-type: none"> • Free clearance and grading of land by the contractor. • Payment for security service if requested by the Contractor to protect site and equipment at the rate of Vatu1000 per 24 hour period. • Employment opportunities with the civil works program at the rate of Vatu1000 per day. • Donation of unwanted materials resulting from the works. • Cash advance and purchase of food and drinks through the Mama's Association as required. • Small items of sporting equipment. • First Aid Kits. • Gift boxes of food OR books OR calico, OR mobile, or other items agreed with the community, depending on size and value

		of land and length of time of temporary loss of use.
Temporary loss of community, custom, or private land for construction assembly, storage or site works including accommodation for period of more than twelve weeks, including accommodation, power, water, sanitation, fencing.		<ul style="list-style-type: none"> • Building contractor negotiated and funded commercial arrangement based on market value as determined in consultation and agreement with lease holder, custom owner and chief, and using both cash and in-kind assistance, consistent with rates of compensation as determined by the Enforcement Office, Lands Department.
Temporary loss of income from tourist or other small business activities.		<ul style="list-style-type: none"> • Offer of paid security service to protect site and equipment at the rate of Vatu1000 per 24 hour period. • Employment opportunities with the civil works program at the rate of Vatu1000 per day. • Voucher for small business or similar training. • First Aid Kit
Temporary structures or stores.	Village/Chiefs provide alternative land if required, and provide assistance with erection.	<ul style="list-style-type: none"> • Assistance with re-location or replacement. • Offer of paid security service to protect site and equipment at the rate of Vatu1000 per 24 hour period. • Employment opportunities with the civil works program at the rate of Vatu1000 per day. • Voucher for small business or similar training. • First Aid Kit
Permanent loss of land.	Village/Chiefs provide alternative land if appropriate.	<ul style="list-style-type: none"> • Lands Department provides cash compensation from the Government Compensation Fund in line with size of land loss and accompanying valuations and other supporting department procedures, with an emphasis on “fair dealings”. MCA will work with Lands to ensure “fair dealings”.
Construction of outlet drains outside the RoW where this results in limitations on land use and reduction in land value.	Options for proposed outlet drains to be investigated by the Contractor to avoid or minimize land issues.	<ul style="list-style-type: none"> • The ESU to document (photo) all land before and after outlet drains are constructed retain these records. • In some situations the outlet drains constructed will result in improvements in the land (drying of land as a result of improved run-off management). Where the desired use of the land by the owner is being compromised by the construction of outlet drains the Lands Department provides cash compensation from the Government Fund in line with size of land loss and accompanying valuations and other supporting department procedures, with an emphasis on “fair dealings”. MCA will work with Lands to ensure “fair

		dealings”.
--	--	------------

Appendix II: Signed agreements for associated works from 1st December 2008 to 31st March 2009.

Appendix III: Procedure for Updating RAP/Inventory of Losses

Procedure for Updating RAP/Inventory of Losses

31st March 2009

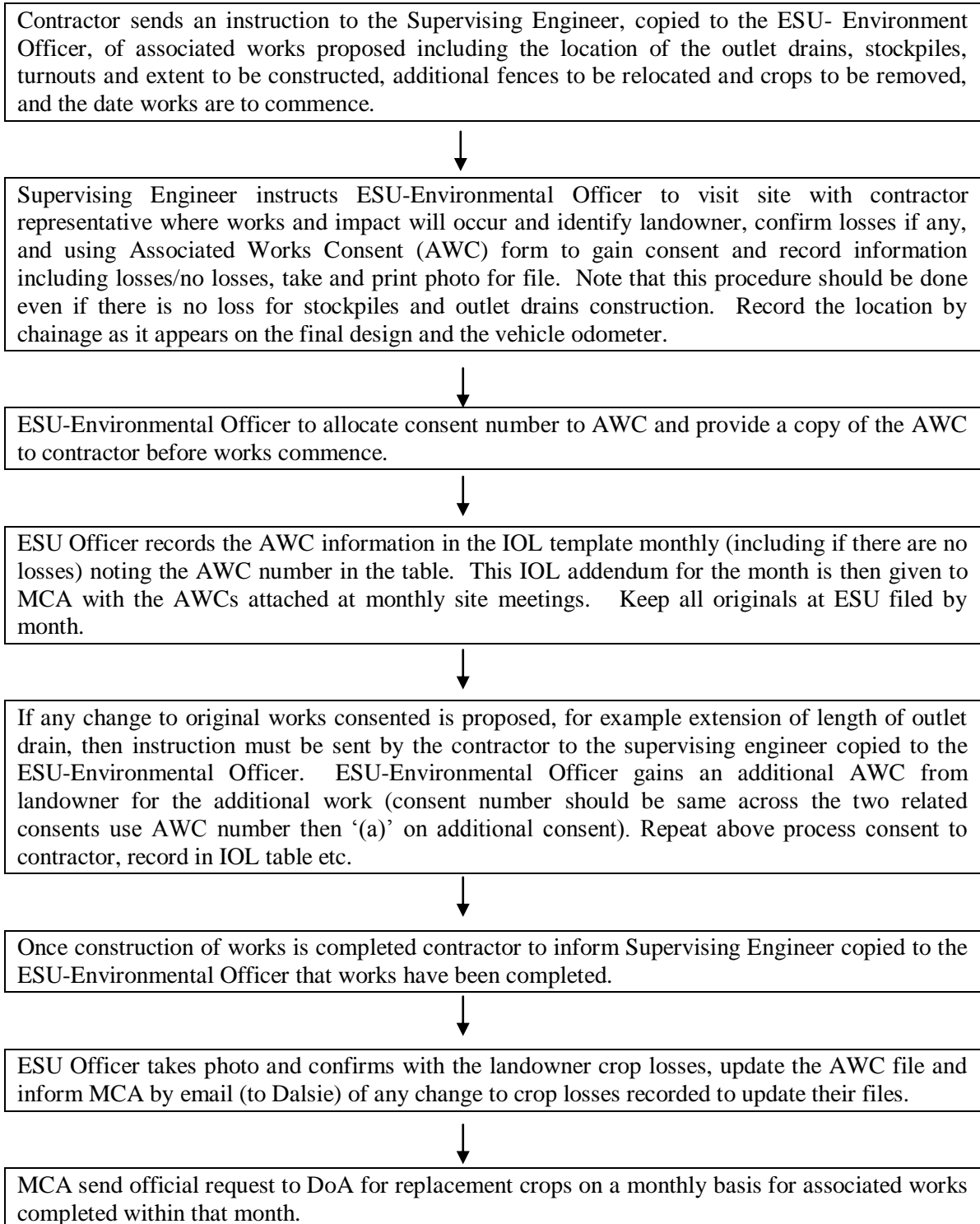

Special Notes:

- All ESU/Contractors/MCA/Supervising Engineer staff to use Updated RAP as of March 31st as reference document.
- AWC consents does not apply to Quarry Consents
- No other consent forms are to be accepted by ESU for formal consent/approval from landowners.